LIBRARY
OCT 27 1970
UNIVERSITY OF WASHINGTON

Philippines News-Tribune
THE WEEKLY NEWSPAPER OF THE PEOPLE

Vol. 9, No. 243 | Honolulu, Hawaii, Monday, Feb. 8, 1937 | Subscription Rate: $2.00 a Year

PRES. QUEZON HERE

En Route To Washington

His Excellency, The President Manuel L. Quezon

Hon. Quezon pictured recently in his chambers at Malacanang Palace, arriving here today on the Empress of Canada en route to Washington to confer on Philippine affairs to President Franklin D. Roosevelt of the United States.

FIL. COMMUNITY WELCOMES PRESIDENT QUEZON TODAY

First President Of Commonwealth Due This Morning On Board The Empress Of Canada On Way To U. S.

Gala Welcome by Fellow Countrymen and High Ranking Civil and Military Heads Planned For Him Here

Honolulu's Filipino community will turn out en masse this morning to do honor to His Excellency Manuel L. Quezon, president of the Philippine commonwealth who is scheduled to arrive on the Empress of Canada. President Quezon is on his way to Washington where he is to confer with President Roosevelt.

President Quezon is accompanied by Major General Douglas MacArthur, former chief of staff of the United States army and now chief military adviser to the Filipino government. Others in the party are the Misses Cenaida and Aurora Quezon, daughters of the president; Major Manuel Nieto, military aide; Capt. Enrique, naval aide; Secretary of Justice Yulo; Maj. Howard J. Hutter, medical corps; Capt. Thomas Davis and Capt. Bonner F. Fellers, American army.

Civic and military leaders will greet President Quezon upon his arrival. Governor Poindexter, Mayor Fred Wright and others will welcome the distinguished visitor in behalf of Hawaii.

Those from the Filipino community who will meet the president include Cornelio R. Gorospe, general chairman of the reception committee, representing the Filipino community.

Chief event arranged for the visitors will be a military review at Schofield barracks of troops of the Hawaiian department. The review takes place at three o'clock in the afternoon. Troops participating include the entire Hawaiian division, planes of the 18th composit wing and the 64th Coast Artillery.

A military guard of honor will be at the dock when the Empress of Canada comes into port. It will be made up of a composite battalion consisting of troops from the 16th and 55th coast artillery brigades commanded by Maj. William H. Sweet.

From the pier the president will go to Fort Shafter where he will be accorded another guard of honor in command of Maj. Wilmer Philips and consisting of troops from the 55th coast artillery.

Major General Drum, commander of the Hawaiian department will be host at luncheon at his quarters to President Quezon and Gen. MacArthur. Following the luncheon the party is scheduled to proceed to Schofield barracks to take in the review and also to afford the party an opportunity of viewing Kolekole pass.

Governor Poindexter will honor the president with a dinner this evening at Washington place to which ranking territorial officials as well as business and military leaders have been invited.

Following the dinner the president will make the only public address of his stopover here from the balcony of Iolani palace. A huge audience is expected to hear him speak in spite of the inclement weather.

NATIONAL ASSEMBLY WILL UNDERTAKE DRASTIC MOVE FOR DEVELOPMENT OF P. I.

Huge Power Plant in Tayabas to Supply Cheap Electric Power in Luzon Be Undertaken By The Government This Year

MANILA, P. I., (Special)—An ambitious program of industrial development, including the exploitation of iron and manganese mines and the construction of a huge power plant in Tayabas to supply cheap electric power to a great portion of Luzon, will be undertaken by the national government this year.

Included in the administration program, it was pointed out, is the development of iron and manganese mines by the newly created National Development Corporation which is capitalized under the new law creating it at P50,000,000. Other industries are likewise going to be developed.

An additional sum of $1,000,000 will be asked by the chief executive of the National Assembly as an additional appropriation of the bureau of the census in order to enable this government agency, which is headed by former Representative Leonardo Festin, to undertake its work as thoroughly as planned.

Legislative leaders are said to have rellied behind the administration program.

It was also said that besides the industrial development program, the government this year will be further reorganized, and that the policy of placing "the right man for the right place" will be given much more vigor.

The department of justice will come in for a thorough reorganization, as also will be the department of public works and communications and the government-owned corporations including the Philippine National Bank and the National Development Corporation.

It has tentatively been decided, reports in well-informed government circles said that a "rotation policy" is going to be adopted as regards the assignment of provincial fiscals. It was understood this policy will be put into effect after Pedro Tuason had assumed his new position as solicitor general. The same policy will be adopted for assistant fiscals.

(Continued on page 3)

IMMIGRATION OFFICE MOVED

Labor Dept. Acquires Immigration Div. from Customs Bureau

The immigration division which was transferred from the bureau of customs to the department of labor effective Jan. 1, 1937 under execution order have its offices at the immigration detention station on the Engineer Island.

On the request of Secretary Ramon Torres of the department of labor, Ponciano Aragon, chief of the immigration division, remain as head of that office, Mr. Aragon was recently recommended to department of finance as collector of customs at Legaspi, Albay.

Four customs secret service agents, Messrs. Lascanotegui, Viana, Santos and Morelos, have been detained with the immigration division.

Manchukuo Prince Will Wed Japanese

TOKYO, Feb. 6—The Manchukuoan embassy announced tiday the engagement of Prince Pu-Chien, brother of Emperor Kang-Teh of Manchukuo, to Miss Hiroko Saga, granddaughter of Marquis Kinto Saga, a member of the Japanese house of peers.

FILIPINOS PLAN RECEPTION FOR PRES. QUEZON

Countrywomen Board Ship to Greet P. I. President

Honolulu Filipinos have formed a general committee to arrange for the welcoming of President Manuel L. Quezon, of the Commonwealth of the Philippines, to supplement the official reception of Governor Poindexter, it was announced.

From 8:30 to 9 'oclock today, if plans discussed recently materialize, a band concert by Oahu Sugar company band will be given at the Capitol grounds to be followed by a parade around Iolani palace by Filipino groups on this island, which will bring their respective bands and orchestras. The parade will last until 9:30 p. m., when President Quezon will speak from the palace balcony.

The Philippines' chief executive and his party, which includes Major General Douglas MacArthur, military advisor, will arrive on the Empress of Canada today on their way to Washington.

A group of Filipino women have been invited to meet the president's delegation on board the steamer including Mesdames

(Continued on page 3)

28 AWARDED CITIZENSHIP IN U. S. COURT

Fil. Groups Akarded Naturalization Papers

Taking the solemn oath to the Constitution of the United States recently, 28 men and women renounced their native fealties and swore allegiance to the American flag", and to the country for which it stands'.

"This is the highest honor which our country can offer upon an alien," Federal Judge Edward M. Watson reminded the group of new American citizens as they filed out of his court room to receive their final naturalization papers.

Each new American had renounced his emperor, his king, his president, his dictator. Six nations were represented in one of the largest groups of naturalization applicants yet to file their papers in Honolulu.

When questioned on the witness stand by Naturalization Examiner Ernest J. Hover, each applicant, speaking with a marked accent of his particular native language, gave a brief review of his standing in the community and his present occupations.

Filipinos who were given their naturalization papers were: Manuel Emiliano, Alfredo Afong Olivares, Julian Juan Velasco, Luis Sabas Fuentes, Rosendo Marchan, Isidor Marran Milanes, Vicente Cabonoc, Anacleto Lamadrid, Dionisio Dacanay, Primitivo Salvador, Pacifico Jose and Benito Gonzales.

Greetings From Prominent Honolulans To President Manuel L. Quezon

Honolulu is honored today in having as a distinguished guest Honorable Manuel Quezon, President of the Commonwealth of the Philippines.

President Quezon is no stranger to the people of these islands, for during the years he was President of the Philippine Senate he made many trips to Washington in the interests of his government, frequently passing through Honolulu.

His many friends in Hawaii are pleased to welcome him again and wish him well on this his present mission in the interests of his countrymen.

J. B. POINDEXTER
Governor of Hawaii

Mr. Maximo Sevilla,
Business Manager & Editor,
Philippines News-Tribune,
16-18 North Hotel Street,
Honolulu, T. H.
My dear Mr. Sevilla:

In reply to your inquiry of February 4, 1937, it gives me great pleasure to extend the aloha of myself and of my entire command to His Excellency, the President of the Philippines, and his party.

I join with you in expressing the hope that his visit here may be as pleasing to him as it is to all of us.

Very sincerely,
H. A. DRUM,
Major General,
Commanding.

As the representative of the Naval Forces stationed in Hawaii, I take much pleasure in extending greetings and a welcome to President Quezon, whose administration of the high office of President of the Philippine Commonwealth has been so outstanding and whose personal friendship I value highly.

O. G. Murfin,
Rear Admiral, U. S. Navy,
Commandant,
Fourteenth Naval District.

It gives me great pleasure, both personally and officially, to extend the heartiest greetings from the people of the City and County of Honolulu to President Manuel Quezon of the Philippine Commonwealth, who is a visitor in our City today. We also extend our aloha to Major General MacArthur, former United States Army Chief of Staff, at present Military advisor of the Philippine Government, together with other members of the party accompanying President Quezon

The City and County of Honolulu has among its population several thousand Filipinos who feel highly honored by having the President and other leading citizens of their native land visit our Islands. This visit of President Quezon to Hawaii and Continental United States is very timely and no doubt the numerous contacts and friendly associations with our people will assist him greatly in establishing the Philippine Commonwealth as one of the leading countries of the Pacific.

As Mayor of the City and County of Honolulu and on behalf of the people of Oahu, I extend to President Quezon and his people our greatest Aloha.

GEORGE F. WRIGHT
Mayor of Honolulu

Greetings To President Manuel L. Quezon

It is both a high honor and rare privilege for me to greet His Excellency, Manuel L. Quezon, first President and admiration of all peoples.

The progress recently made by the Filipinos in various fields of activities, particularly after the inauguration of the Philippine Commonwealth, command the respect of the Philippines, on the occasion of his first visit to the Territory of Hawaii since inauguration.

From the first contact between China and the Philippines, the Chinese people have regarded the Filipino people as among the best of their foreign friends and their intercourse has always rested on the basis of cordiality and mutual helpfulness. I have every confidence that Sino-Philippine friendship will be further strengthened by President Quezon's efforts.

In behalf of the Chinese community I take great pleasure in extending President Quezon and his party a hearty welcome. There is no doubt that President Quezon will find the Territory of Hawaii ever hospitable and gracious. He deserves the finest of receptions not only from his own countrymen here but people of other races.

KING-CHAU MUI,
Chinese Consul-General

GREETING TO PRESIDENT QUEZON

The visit to Hawaii of Manuel Quezon, President of the Commonwealth of the Philippines, gives all Hawaii an opportunity to express the goodwill of the people of this American territory of the people of the Philippines.

We have a double reason for so doing. First, as an American Territory, we sympathize with the aspirations of the Filipinos for the development of self-government. We ourselves are aiming to develop self-government, first, as a territory, and next, as the forty-ninth state of the American Union. Second, the people of the Philippines have contributed many thousands of their number to the industries and business of Hawaii. Filipinos have settled here in large numbers and are bringing up their children to be good American citizens, while they themselves are playing a part in the cosmopolitan life of these islands.

President Quezon is a distinguished member of his race and as its elected leader stands in a position of eminence and authority, as the spokesman of the ambitions and patriotic ambitions of his island community.

He may be sure that Hawaii will contribute in whatever way is practicable to the development of the Commonwealth and to the furthering of the present good relations between ourselves and the Philippines.

RILEY H. ALLEN
Editor
Honolulu Star Bulletin

We are very happy to have this opportunity of extending the welcome of this organization to His Excellency, Manuel L. Quezon, President of the Philippine Commonwealth, who will arrive in this city on February 8th.

It is our sincere wish that during his stay, all too short, we may have the opportunity of renewing our acquaintance with him along with his countrymen, so well and favorably known to us here, but most of all, it is our desire that each hour may be very pleasantly spent and that he will carry with him our Aloha.

JOHN A. HAMILTON, Secretary
Chamber of Commerce of Honolulu

The Trustees of the Hawaiian Sugar Planters' Association are delighted with the opportunity of welcoming to Hawaii His Excellency, Manuel L. Quezon, President of the Philippine Commonwealth.

They are sure that the thousands of his countrymen who are highly regarded and faithful employees of the plantation members of this Association join them in an Aloha Nui, wish him utmost pleasure and satisfaction during his brief visit here and success in the mission that is calling him to America on behalf of his people.

B. H. WELLS,
SECRETARY, H. S. P. A.

His Excellency, Manuel Quezon
President of the Philippines

The Advertiser extends its sincerest Aloha upon your visit to Honolulu. We in Hawaii have great faith in your wise guidance of the new commonwealth of the Philippines. This interest and hope for stability and prosperity is emphasized by our association with so many citizens of the Philippines who occupy an important place in our economic affairs.

Though your visit will be short may every minute, later be the key to pleasant recollections.

Raymond Coll, Editor
THE HONOLULU ADVERTISER

The 8th of February, 1937 is one day i nthis year that will be a day particularly set apart by Filipinos—the day on which his Excellency, President Manuel L. Quezon, arrives in Honolulu.

All Filipinos, whether they are in Honolulu where they can personally see the President, or whether they are on one of the other islands where they will be able to hear him over the radio, will think of him and be happy in the fact that he is so ably guiding the Commonwealth of the Philippines in its present formative shape. Not only Filipinos, but other residents of Hawaii will also be thinking of President Quezon and we feel privileged in being able to extend to him our sincere wishes for a pleasant stay while in Honolulu.

S. O. HALLS,
ASSISTANT SECRETARY,
HAWAIIAN SUGAR PLANTERS' ASSN.

The American Legion, Department of Hawaii extends Greetings and best wishes to Honorable Manuel Quezon, President of the Commonwealth of the Philippines and wishes him Bon Voyage.

The American Legion,
Department of Hawaii,
P. J. Cassidy,
Department Commander.

The Officers and Directors of the Consolidated Amusement Company, Limited, take pleasure in the opportunity of welcoming His Excellency, Manuel L. Quezon, President of the Philippine Commonwealth, to the shores of Hawaii Nei.

We sincerely hope that his visit to our shores will be a pleasant one, and will give enjoyment to the thousands of his countrymen now residing in the Hawaiian Islands.

Yours truly,
Consolidated Amusement Co., Ltd.
E. I. PARKER, President

The Pan-Pacific Union extends heartiest greetings to Honorable Manuel L. Quezon as President of the Philippine Commonwealth and as an honorary president and sustaining life member of the Union, and wishes him every success in his negotiations at Washington.

F. G. KRAUSS, President
P. A. SATTARTHWAITE
Executive Secretary
PAN PACIFIC UNION

The Territorial Boxing Commission of Hawaii welcomes Honorable Manuel L. Quezon, President of the Commonwealth of the Philippines, to the Territory of Hawaii, and extends to him its warmest Aloha.

Territorial Boxing Commision
J. DONOVAN FLINT,
Chairman

The Filipino Business Man Association of Kauai Greet his Excellency the President of the Commonwealth of the Philippines, Hon. Manuel L. Quezon and extends a warmest Mabuhay.

The Filipino Business Man Ass. of Kauai
J. S. REGALA
President

Through this paper, I wish to take this opportunity to express my humble but sincere and heartfelt greetings to His Excellency Manuel L. Quezon, President of the Philippines on the occasion of his arrival from the Homeland on his way to the Mainland.

As a citizen of the Philippines, the success of his mission to Washington is my stately wish. President Quezon, time and again, has reiterated his admiration and sympathy for us—his countrymen in Hawaii because of our efforts to support our National Program for a greater, better and safer Philippines. Long-live our President!

Doroteo M. Collado,
Executive Secretary
Filipino Federation of America, Inc.
Territory of Hawaii.

GREETINGS . . .
To His Excellency
The President of the
Philippine Commonwealth
HON. MANUEL L. QUEZON
from
LAWRENCE A. KERR
Commission Merchant
Manufacturers' Agent
IMPORTER
P. O. Box 419 Honolulu

Greetings . . .
To His Excellency
The President of the
Commonwealth of the Philippines
HON. MANUEL L. QUEZON
from
HAWAIIAN TRUST CO., LTD.

Now You Ca
BLUE RIVER
PERFECT
Diamond Engagement
RING

The Season's Newest 5-Diamond Creation!
$49.50
The lowest possible price for a perfect BLUE RIVER diamond ring! Complete with five brilliant diamonds in the season's smartest setting. Choose white or white and yellow gold combined. Amazing value!
Convenient Terms Arranged
Leong Boo
Authorized Bulova Watches and Blue River Diamond Dealers
1025 NUUANU ST. HONOLULU

WELCOME RADIO PROGRAM OVER STATION KGMB, HONOLULU

Feb. 7, 1937 from 8:30 to 9:30
Under the Sponsorships
of the
CONSOLIDATED AMUSEMENT CO.
HAWAIIAN SUGAR PLANTERS' ASS'N.
Prepared and arranged by the
GENERAL COMMITTEE
ORGANIZED TO WELCOME QUEZON PARTY
Conducted by CORNELIO R. GOROSPE
and Announced by
VICTORIO FAJARDO and N. C. VILLANUEVA

1 Opening Remark . . . . VICTORIO FAJARDO
Announcer, Fil. Prog. KGMB.
2 Speech in Ilocano . . . . . JUAN VALENTIN
Interpreter, H.S.P.A.
3 Speech in Visayan . . . . . MODESTO SALVE
Rep. Bishop First Nat'l Bank
4 Speech in Spanish . . . EVARISTO FERNANDEZ
Bureau of Post, Honolulu
5 Speech in English . . . . ADELINO VALENTIN
Student, McKinley High School
6 Remark . . . . . N. C. VILLANUEVA
Announcer, Fil. Prog., KGU
7 Speech in Spanish . . . . . CAYETANO LIGOT
Former Labor Commissioner
8 Speech in English . . . . . ROMAN CARIAGA
Filipino Reporter, Hon. Star. Bul.
9 Speech in Tagalog . . . . . MAXIMO SEVILLA
Editor, Phil-News-Tribune
10 Speech in English . . . . . CLEMENTE REYES
Editor, Ti Silaw
11 Speech in Tagalog . . . FRANCISCO CLEMENTE
Employee, City & County of Honolulu
12 Closing Remark . . . . . CORNELIO GOROSPE
Manager, Fil. Dept.
Consolidated Amusement Co.

Musics furnished by Joy and Ruth Valderrama and by the Honolulu Broadcasting Company through transcription facilities.

EXECUTIVE MEMBERS OF THE FILIPINO COMMITTEE ON RECEPTION TO PRES. MANUEL L. QUEZON

CORNELIO GOROSPE
Chairman

VICTORIO FAJARDO
Vice Chairman

MODESTO SALVE
Vice Chairman

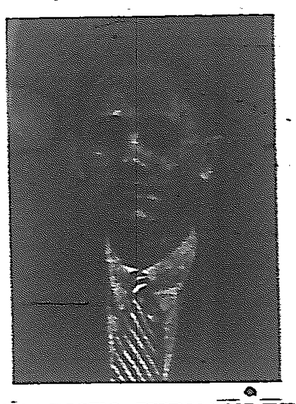

EVARISTO FERNANDEZ
Secretary

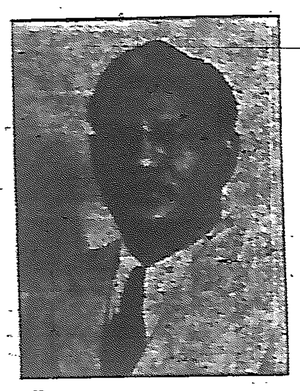

MAXIMO SEVILLA
Treasurer

Members

N. C. Villanueva
Dr. Nemecio Borja
Cayetano Ligot
Lino Buenconsejo
Clemente Reyes
Juan Valentin
Frank Von Heyland
Roman Cariaga
Pedro Valderrama
Francisco Clemente
Alfredo Bautista
Gregorio Labrador
Pedro Victoria

Women's Committee

Mrs. Cornelio Gorospe
Mrs. Lino Buenconsejo
Mrs. N. C. Villanueva
Mrs. Pilar Pagsuyuin
Mrs. Modesto Salve
Mrs. Pedro Valderrama
Mrs. Clemente Reyes
Mrs. Juan Valentin
Miss Ines Viernes
Mrs. Petra Ligot
Mrs. Evaristo Fernandez
Mrs. Rosa Sua
Mrs. Roman Cariaga
Mrs. Roque Peralta
Mrs. Pedro Esqueras
Miss Consuelo Castillo
Miss Dolores Campos

FILIPINOS WILL PARADE BEFORE PRES. QUEZON

Representatives from Sugar Plantations Will Participate Says C. Gorospe

Filipino representatives of seven Oahu sugar plantations and their bands will march in a parade at the Iolani palace grounds today in honor of Manuel Quezon, president of the Philippine commonwealth, who arrives here today.

Cornelio R. Gorospe, general chairman for the Filipino colony's welcome to President Quezon announced that the following plantations will be represented in the parade: Aiea, Ewa, Kahuku, Waialua, Waipahu, Waianae, Waimanalo.

A concert by the Waipahu plantation band from 8 to 9:00 at the palace will precede the parade. President Quezon will deliver an address from the palace balcony at 9 or 9:30.

There will be at least 350 plantation representatives in the parade, in addition to bandsmen and Filipino reception committee members.

The Royal Hawaiian band, if available, will lead the parade, which will proceed from the rear of the palace past the front balcony.

All persons marching in the parade are to report to the parade committee at the rear of the capitol before 8 p. m.

The following prominent members of the Filipino colony will sit in the reviewing stand at Schofield Barracks when the Hawaiian department review is head at 3 p. m. for President Quezon; Messrs. and Mesdames Cornelio Gorospe, Evaristo Fernandez, Modesto Salve, Nemecio B. Borja, Lino Buenconsejo, N. C. Villanueva, Cayetano Ligot, Juan Valentin and Victorio Fajardo.

During the day President Quezon and Maj. Gen. Douglas MacArthur, USA military adviser to the Philippine commonwealth who is accompanying him, will attend a number of military affairs, including a review of Hawaiian department troops at Schofield Barracks at 3:30 p. m.

Governor Joseph B. Poindexter will entertain President Quezon at dinner tonight at Washington Place.

President's Visit To Hawaii To Be Filmed

The Consolidated Amusement Company, Limited, will make sound picture covering the official programs of President Manuel L. Quezon, of the Commonwealth of the Philippines during his historic first visit to these Islands as President. In this picture, the Filipino various committees for the Reception of the President will be included. Some of the Special features of the picture covers the entire Presidential Party, the various receptions of the Army, Navy and the Territory and the entire length of His Excellency's speech at the Iolani Palace balcony tonight. This picture will be released locally and a copy may be sent to the various theatres in the Philippines.

READ THE PHILIPPINES NEWS-TRIBUNE

ALOHA
To His Excellency
The President of the
Philippine Commonwealth
HON. MANUEL L. QUEZON
Aloha Motors
Limited

GREETINGS . . .
To His Excellency
The President Of The
Philippine Commonwealth
HON. MANUEL L. QUEZON
from
Primo
PILSENER TYPE
Lager BEER
HAWAII BREWING CORP.

Greetings
To His Excellency
The President of the
Philippine Commonwealth
HON. MANUEL L. QUEZON
STUDEBAKER
Associated Motors, Ltd.
453 South Beretania Phone 3250

GREETINGS . . .
To His Excellency
The President Of The
Commonwealth of the Philippines
HON. MANUEL L. QUEZON
from
COOKE TRUST
COMPANY LTD
926 Fort St.
HONOLULU, T. H.

Aloha . . .
To His Excellency
The President of the
Philippine Commonwealth
HON. MANUEL L. QUEZON
from
THE
CONSOLIDATED AMUSEMENT
CO., LTD.

ALOHA . . .
To The President Of The
Commonwealth of the Philippines
HON. MANUEL L. QUEZON
72 Proof
PHILIPPINE CLIPPER
4/5 Qt.
HAWAII LIQUORS CO., LTD.
HONOLULU, T. H.
Importers of
PHILIPPINE CLIPPER AÑISADO
Manufactured by
LA TODENA INC., Manila, P. I.
Gumatang kayo iti aramid didiay Ili tayo tapno matulongan tayo iti inna panag baknang.

PHILIPPINES NEWS-TRIBUNE

The Philippines News-Tribune is published every Thursday, 16-18 North Hotel Street, Honolulu, Territory of Hawaii, U. S. A.

Entered as second class mail matter September 14, 1929, at the Post Office at Honolulu, T. H., under the act of Congress on March 3, 1879.

P. T. GOROSPE ..... Publisher
MAXIMO SEVILLA ..... Business Manager and Editor

SUBSCRIPTION RATES
(Hawaii, U. S., P. I.)

One Year $2.00
Six Month 1.20

ADVERTISING RATES ON REQUEST

EDITORIAL

MALIGAYANG BATI

Dadaong sa dalampasigan ng Paraiso ng Pasipiko ang Klg. Manuel L. Quezon Pang-ulo ng Pilipinas, at sa pagyapak niya sa lupaing ito ay sinasalubong ng lahat ng Pilipino na dito ay nakikipamayan ng isang MALIGAYANG BATI at mataos na nasang sa kaniyang patutunghan, nawa ay mapitas niya ang matimyas na bunga ng kaniyang layon na siyang minimithi ng boong Bayang sa kanya ay nagluklok sa pinakamataas na tungkulin.

Sa kaibuturan ng puso ng lahat ng kaniyang kalahi ay walang nananagano maliban na sa hangad na ipagtagumpay niya ang banal na usapin ng bayang Pilipinas, at sa bawa't labi ay namumutawi ang isang salitang katimbag ng isang daigdig na isipan.....MABUHAY . . . . . Tanggapin niya ang mataos naming pagmamahal, paggalang, at gayon din ang aming pangakong, lahat kami dito ay nalalaang ikaloob ang lahat ng maabot ng aming kaya sa ikatutupad ng kaniyang layon sa pagtungo niya sa Amerika na siya ding layon ng boong bayang Pilipino.

MABUHAY . . . . ang isinisigaw ng boong bayan. MABUHAY ang minimithi ng lahat, at MABUHAY ang sa kaniya ay ibinabati.

MABUHAY ang kagalanggalang na Pang-ulo ng Commonwealth ng Pilipinas.

MGA SINASABI

Sinasabi nila na tila daw ang taga pamahala ng Lingguhang ito. Ay nagbago na ng lapiang Politikong kinaaniban.

Sinabi nila na kung bakit daw kasamasama ng mga nagpapaparangal sa Pang-ulong Manuel L. Quezon gayong bilad na bilad ang pag kademocrata.

At sinasabi namin na ang tagapamahala ng lingguhang ito ay may pananalig na pagkatapos ng halalan, ang nahahalal ay di na yaong mamamayang kadidato ng laping Kasalungat n gibang lapian kung di ang hinirang ng nakararami at pinagkalooban ng tanging kapangyarihang magsakatuparan ng kalooban ng boong bayan.

Sinasabi nila na tila daw balintuna ang pagmamatuid na ito.

At sinasabi namin na ang kalooban ng bayan ay na sa ibabaw ng alin mang batas, at ang sino mang lumabag sa kalooban ng nakararami ay lumalabag sa boong bayan na siyang dapat galangin at sundin ng lahat ng mamamayan.

Sinasabi nila na ang sumusulat daw ng pitak na ito ay tila ibig na magdunongdunungan at walang inaaligata kung di ang mangaral.

At sinasabi namin na nakikilala ng sumusulat ng pitak na ito na, na nalalaman niya na siya ay walang nalalaman, at alam din niya ng marami ang ibang marunong kay sa kaniya.

At sinasabi namin na siya ay di nangangaral, lamang ay ilinilipat niya sa kaalaman ng kabataan sa kasalukuyan ang bunga ng kaniyang pinagkatandaan.

KUINTAS NG PANANALIG

Ako ay nananalig na ang lahat ng katangiang kinakailangan ng isang matalino at marangal na Lider ay taglay ng Pang-ulo ng Commonwealth Klg. Manuel L. Quezon.

SATURNINO GALIAN

Ang nakararaming Pilipino ay di nagkamali sa pagkakahirang sa kaniyang pang-ulo.

Ako nga ay naniniwala na ang bayang Pilipino ay maihahatid ng Klg. Manuel L. Quezon sa tugatog ng kaniyang mga mithiin.

PERFECTO DEL ROSARIO

Ang aking Lapiang Politiko na kinaaaniban ay kasalungat ng lapian ng Klg. Manuel L. Quezon, Datapua't siya ang hinirang ng nakararami, at dahil doon ay iginagalang ko siya ng tapat sa aking puso dahil sa kapangyarihang ikinaloob sa kaniya ng karamihan. Gayon din ako ay nanalig na may katuiran ang nakararami sa pagkakapili sa kaniya.

RUPERTO SILVANO

Makapangyarihan ang kalooban ng isang bayan.

At ako ay nananalig sa kapangyarihang yaon, gayon din ako ay naniniwala na kung ang bayang ito ay magkamali ay dadanasin niya ang kaparusahan sa kamaliang kniyang nagagawa.

Dapat nga na magpakaingat ang isang bayan sa kaniyang mga ginagawa. At lalonglalo na, dapat magpakaingat ang mga taong pinagkalooban niya ng lubos na kapangyarihan.

Sa isang pagkakabisala nito, ang tatamo ng kaparusahan ay ang nagkaloob sa kaniya ng kapangyarihan.

SILVESTRE NEPOMUCENO

Tungkos ng banal na alaala at pumpon ng mabubuting nasa ang isinasalubong namin sa Marangal na Pang-ulo ng Commonwealth ng Pilipinas Klg. Manuel L. Quezon sa kaniyang pagyapak sa pangpangin ng lupalop na ito na kung tawagin ng PARAISO NG PASIPICO. MABUHAY . . . ang siya naming bati.

PHILIPPINES NEWS-TRIBUNE

Sa bayan ng mga bulag, ang naghahari ay ang pisak ang isang mata, at ako ay nananalig na ang Pilipinas ay di isang bayan tinatahanan ng mga bulag.

MARIANO VELAZQUEZ

Nananalig ako sa katalinuhan ng bayang Pilipino lalong lalo na sa matalino niyang pagkakahirang sa taong kikilalanin niyang Pang-ulo at tagapagpatupad ng kaniyang kalooban.

HUGO MALIGSI

MABUHAY...
To His Excellency
The President Of The
Commonwealth of the Philippines
HON. MANUEL L. QUEZON
from
GREGORIO LABRADOR
Importer and Distributor of
FILIPINO GOODS
HONOLULU, T. H.

ALOHA...
To His Excellency
The President of the
Commonwealth of the Philippines
HON. MANUEL L. QUEZON
from
Love's
BISCUIT and BREAD CO.

GREETINGS...
To His Excellency
The President Of The
Commonwealth of the Philippines
HON. MANUEL L. QUEZON
from
HONOLULU DAIRYMEN'S
ASS'N. LTD.

GREETINGS...
To His Excellency
The President Of The
Commonwealth Of The Philippines
HON. MANUEL L. QUEZON
from
AMERICAN FACTORS
SUGAR FACTORS
and
COMMISSION MERCHANTS

GREETINGS...
To His Excellency
the President of the
Commonwealth of the Philippines
HON. MANUEL L. QUEZON
from
C. BURKMAN
Importer and
Manufacturer's Agent
Honolulu, T. H.

GREETINGS...
To His Excellency
The President Of The
Commonwealth of the Philippines
HON. MANUEL L. QUEZON
from
CITY MILL COMPANY
LIMITED

GREETINGS...
To His Excellency
The President Of The
Commonwealth of the Philippines
HON. MANUEL L. QUEZON
from
INTER ISLAND NAVIGATION
COMPANY

GREETINGS...
To His Excellency
The President of the
Philippine Commonwealth
HON. MANUEL L. QUEZON
from
AIEA STORE
Aiea, Oahu

GREETINGS...
To His Excellency
The President of the
Philippine Commonwealth
HON. MANUEL L. QUEZON
from
KA MOI
COFFEE

PARABUR ITI CONSOLIDATED AMUSEMENT CO. KADAGITI NADANGRANAN

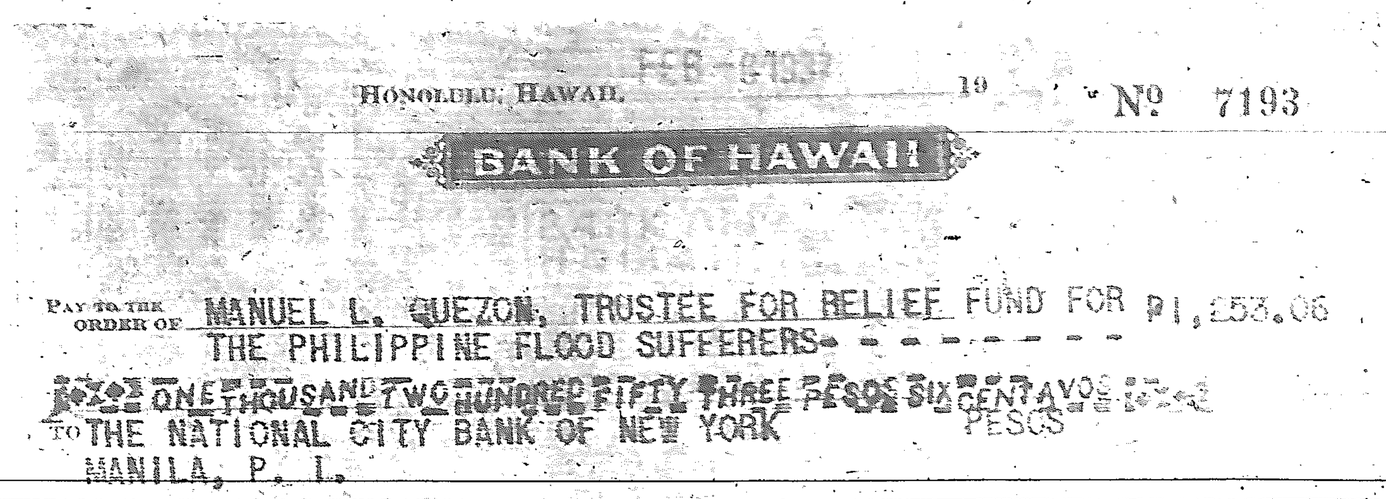
HONOLULU, HAWAII, FEB 6 1937 19 № 7193
BANK OF HAWAII
PAY TO THE ORDER OF MANUEL L. QUEZON, TRUSTEE FOR RELIEF FUND FOR THE PHILIPPINE FLOOD SUFFERERS P1,253.06
ONE THOUSAND TWO HUNDRED FIFTY THREE PESOS SIX CENTAVOS PESOS
TO THE NATIONAL CITY BANK OF NEW YORK
MANILA, P. I.

Daytoy iti ladawan ti Cheke a mayawat ken Presidente Manuel L. Quezon a nadagup a napastrek kadagiti pagcinean ti Consolidated Amusement Company, isu a maipaay kadagiti marigatan unay a kakabsat tayo a nagsagsagaba iti layos ken bagio kadagiti probprobincia ti umammianan.

NAGSAGABA LAYOS KEN BAGIO FILIPINAS AWATEN DA TULONG TAYO DITOY A TAGA HAWAII

Apo Pres. Quezon Isunto Ti Umawat Daytoy a Dagup Kuarta a Maited Kdgti Nadangranan Unay Ti Pasamak

Babaen iti anep a panangisulisog iti Club Filipino kadagiti naayat a Pangulo ti Consolidated Amusement Company tapno matulongan koma met dagiti nakakaasi a kakabsat tayo sadiay Filipinas a nagsagaba iti layos ken bagio, imparabor na iti pannakaipabuya iti pelikula Filipino kadagiti pagcinean na a Palama Theatre, Lihue Theatre, idiay Kauai ken Empire Theatre idiay Hawaii, nga iti nakadagupan na adda P1,253.06, iyawat to ni Apo C. R. Gorospe ken Presidente ti Filipinas, Apo Manuel L. Quezon inton dumagas ditoy no Lunes a mapan America.

Agsipud ti regta dagiti ka-Filipinoan nakita daytoy a dagup ti kuarta a napastrek kadagiti tallo a pagcinean, ket yamanek iti pannakaipakita nga adda met tulong tayo a taga Hawaii kadagiti nagsagaba ti layos ken bagio sadiay Filipinas, ket agdiosak unay ti agngina", kuna ni Apo C. R. Gorospe, pangulo ti departamento Filipino ti Consolidated Amusement Company.

"Diak makasubalit iti naespiritoan nga aramid dagiti kadaraan tayo ditoy Hawaii iti anep da a simmaranay apaman a naigunnoat mi daytoy" kuna met ni Apo Dr. N. B. Borja, Presidente ti El Club Filipino.

Iti El Club Filipino isu a nangitarigagay iti Consolidated Amusement Company ken namagpaballeigi ti ka-adda met naitulong tayo tarawidwidan dagitoy nalatak a kadaraan tayo ditoy Hawaii, isu da: Dr. N. B. Borja, Presidente; C. R. Gorospe, Vice Presidente; Modesto Salve, Tesorero ken Evaristo Fernandez, Secretario.

IT SEEMS TO ME . . .

That Monday will be a day of which every Filipino in Hawaii, who loves his native land, may well be paid.

That this visit of President Manuel Quezon is a truly great event and the first thing of its kind Hawaii has ever experienced.

That we should all be on hand and give this gentleman from the Philippines many hearty cheers and a royal reception, which he so surely deserves.

That he will receive as splendid a reception and as cordial entertainment as could be given anyone of any rank, which is proper.

That, in addition to the fact he is the President of the new Philippine Commonwealth, he is a most unusually brilliant, determined, capable and intelligent statesman.

That Mr. Quezon is much more than that.

That anyone who sees his portrait will at once recognize the nobility of this man's soul.

That in his face is clearly outlined a deep and abiding love and a supreme compassion for all his brothers.

That this almost godlike expression in his eyes is to us his grandest recommendation.

That therefore he must be most eminently fit for his high office.

That we most cincerely congratulate every Filipino everywhere in having such a splendid and excellent man as their leader.

That it is too bad he is to visit us for only one day.

That we trust he will stop over longer on his return journey.

That we trust all the Filipinos here will do everything they can to please him so that, when he leaves our shores he shall shed sweet tears of joy in memory of the beauty, the hospitality and the cordial reception and entertainment he received in our lovely Paradise of the Pacific.

That all the world needs more men as worthy, as noble and as capable as he.

That we wish him a pleasant journey and a successful mission.

That we trust he will always have the heartiest coordination and most unselfish support of all his countrymen.

That we say "Aloha Nui, el Presidente!"

Selah, Aikanes,
KAMAAINA

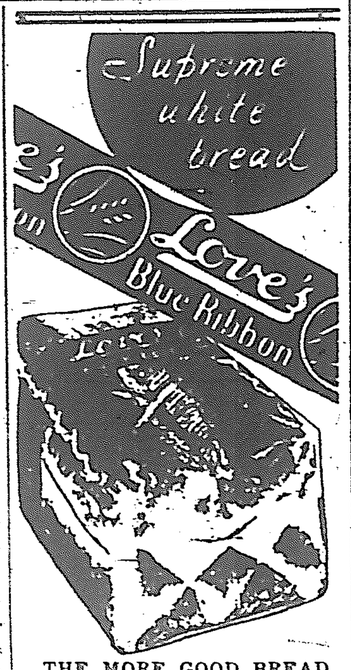

THE MORE GOOD BREAD YOU EAT THE HEALTHIER YOU WILL BE . . . AND THE LESS YOUR FOOD BILLS WILL BE.

FEDERAL TAX RECEIPTS HERE UP 4 MILLIONS

WASHINGTON, Feb. 6— Federal internal revenue collections in Hawaii during 1936 totaled $9,857,191, compared to $5,699,625 the previous year, the treasury reported today.

Corporation tax collections in 1936 were $1,645,719 compared to $2,429,002 in 1935; individual income tax payments were $2,827, amounted to $2,369,106, compared to $1,616,292, and agricultural adjustment taxes were $5,021, compared to $183,191 the previous year.

DHO - VITCH

Weano
CONTRA-KURAD

Kasayaatan ti kurad, gudgod, kamanaw ken tarindanum. Malak kadagiti store ti plantacion.

Ang Dho-Vitch ay mabuting gamot sa mga buin, anan at ami may sakit sa balat. Ipinagbibili sa mga mga tindahan sa Plantacion.

ALOHA

To His Excellency
The President Of The
Commonwealth of the Philippines
HON. MANUEL L. QUEZON
from the
Fred. L. Waldron
LIMITED

GREETINGS . . .

To His Excellency
The President of the
Commonwealth of the Philippines
HON. MANUEL L. QUEZON
from
CASTLE & COOKE, LTD.
SUGAR FACTORS
SHIPPING and
COMMISSION MERCHANTS

ALOHA . . .

To The President of the
Commonwealth of the Philippines
HON. MANUEL L. QUEZON
from
C. BREWER & CO., LTD.
(Established in 1826)
P. O. Box 3470 Telephone 6261
HONOLULU, T. H.

GREETINGS . . .

To His Excellency
The President Of The
Commonwealth of the Philippines
HON. MANUEL L. QUEZON
from
SMITH CHEMICAL PRODUCTS
Kawili St., Iwelei
HONOLULU, T. H.

ALOHA . . .

To His Excellency
The President of the
Commonwealth of the Philippines
HON. MANUEL L. QUEZON
THEO. H. DAVIS & CO. LTD.

GREETINGS . . .

To His Excellency
The President Of The
Commonwealth of the Philippines
HON. MANUEL L. QUEZON
from
LIBBY McNEIL & LIBBY

FILIPINOS PLAN RECEPTION FOR PRES. QUEZON

Countrywomen Board Ship to Greet P. I. President

(Continued from page 1)

Lino Buenconsejo, C. Gorospe, M. Salve, P. Valderrama, N. Borja, Pilar Pagsuyuin, Juan Valentin, Vicenta Fernandez, and Roman Cariaga. Leis will be provided by the committee headed by Mr. C. R. Gorospe.

The general committee making the arrangements for the reception is composed of the speakers on the aloha broadcast with Cornelio Gorospe, chairman, and Van Hieland, Gregorio Labrador, Dr. *Nemecio Borja, P. Valderrama* N. C. Villanueva, Lino Buenconsejo and A. G. Avecilla.

Filipino residents of Hawaii *and especially those of Oahu have* been advised to display the Philippine flag at their residences or places of business during the president's brief visit.

Floral Arch At Presidential Gang Plank

When his Excellency, President Manuel L. Quezon, comes down from the steamer today, he will pass under a special floral arch specially prepared and erected by the Filipino Committee at the Presidential Gang Plank. For the first time in the history of Hawaii that an arch of this kind will be seen at Pier 11 where his Excellency and his party will decend.

The arch will bear wordings:
"WELCOME PRESIDENT QUEZON"

YOUTH TELLS OF MIRACLE AT P. I. CONGRESS

Speechless for Six Years Restored At The I. E. Congress

Vidal Vergara speechless for six years who said God had restored his power of speech created a sensation at the 33rd International Eucharistic Congress.

The youth startled spectators when he crawled dramatically for 400 yards down the main aisle during a children's service and prostrated himself at the towering altar.

He identified himself as Vidal Vergara, senior in the Philippines Normal school, and said he became speechless six years ago following a catarrhal illness.

Physicians were unable to help him, and he prayed that if God would restore his power of speech, he would imitate Christ's sacrificial journey to the cross during the Eucharistic Congress.

Gradually he regained his speech, he said, and last year recovered full use of his voice.

"I believe it is all the work of "God", Vergara said. "God came into my life and restored my voice. Henceforth, I will be devoutly religious".

LAND RESERVED

A proclamation setting aside a parcel of public land in Masbate, Masbate, for landing field, was released at Malacanian by Secretary Jorge B. Vargas

Advance Official Reception for His Excellency Manuel L. Quezon, President of the Philippine Commonwealth

10:30 A.M. Empress of Canada anchor off port for quarantine inspection.

11:30 Empress of Canada will dock at pier 11 bearing her distinguish passenger The President of the Commonwealth of the Philippines.

11:45 The President will acknowledge the salute of the 64th Coast Artillery Corps of the United States Army at pier 11.

1:00 P.M. Firing of 19-Gun salute of the United States Army at Fort Shafter.

1:15 Luncheon at Major General Hugh Drum Quarters at Fort Shafter.

3:00 Visit to Kolekole Pass.

5:30 Official call on Brig. General Moses at Schofield Barracks.

7:30 State Dinner at Washington Place.

8:00 to 8:30 Concert by various Filipino Bands.

9:00 Parade led by the Royal Hawaiian Band.

9:30 Public Speech by the President of the Commonwealth at Iolani Palace Balcony.

TUESDAY 10:00 A.M. Empress of Canada with the President, continues the trip to Washington via Vancouver.

P. I. SENATOR ARRIVES HERE ON P. I. CLIPPER

Reports Gains Under Commonwealth Government

Under the leadership of President Manuel Quezon, the government of the Commonwealth of the Philippine Islands is showing revenues of at least 20 per cent over expenditures at the end of the first year of its existence, according to Senator Felipe Buencamino, prominent business executive of Manila who arrived Friday night on the Philippine Clipper.

"Every department of the government is operating in a splendid manner, even better than the most optimistic of us had hoped for, at the end of the first year of the Commonwealth," said Buencamino.

"Department heads and their subordinates are enthusiastic and are working hard to justify the faith which has been placed in them by President Roosevelt, who made the Commonwealth possible, and President Quezon, who leads it.

Popularity Grows

"President Quezon is even more popular with the people today than at the time of his election, if such a condition is possible. Faced as he was with a difficult task of inaugurating a new island government, he has more than proved himself equal to solving the manifold problems which such a change in government presents.

"The Philippines are marching ahead. Business is excellent. It is a steady business and not, a many would have believe, a boom. We do not want a boom. We much prefer the steady development and progress we have today".

Buencamino hesitated to discuss the sugar industry and sugar quotas, pointing out that views on such a national problem should come from President Quezon. He did, however, express his personal belief that the administration at Washington will give every consideration to the many phases of the sugar problem as it affects the Philippines.

Mining Big Factor

Gold mining continues to be a prominent factor in the islands' business life, he said. New claims are being opened up and development of that industry is becoming better adjusted.

Army Only For Defense

"The new Philippine army", Senator Buencamina commented, *"is military tacticians in the* world—Field Marshal Douglas MacArthur.

"The army is being organized along purely defensive lines, with *no idea of conquest".*

The strength of the peace time standing army will never exceed 20,000 men, but reserves being trained, starting at the age of 10 *years, will furnish a potential* fighting force of 400,000 men 10 years from now.

The senator said, President Quezon's popularity is becoming steadily greater, and has been solidified by his success in stabilizing the price of rice at a figure which protects both the Filipino producer and consumer.

Growing World Market

Tobacco, hemp and copra are Philippine products which are finding a growing world market, he said.

Japanese textile imports into the Philippines have increased 300 per cent in the past four years, the senator pointed out.

He described President Quezon's forthcoming visit to Washington as a heeting "to work out the agenda for the trade conference which will meet at the call of President Roosevelt".

Purpose of the conference, he observed, is to adjust any inequalities and injustice which may be contained in the law which provides for Philippine independence.

Buencamino will meet President Quezon in New York and journey *with him to Washington. His* length of stay on the Mainland is indefinite at this time but will "probably be six weeks or two months".

Buencamino was met at the Pan *American Airways base by Earl* Thacker, a personal friend. During the inauguration of the Commonwealth, Thacker, as Hawaii's *official representative, spent much* time with Buencamino in Manila.

Nasuspender

Ni Nicomedes Olarte, delegado a tesorero provincial, pinasardeng iti saadna ni Tesorero Provincial Dimaano ti Ilocos Norte itay napan a bulan maipuon iti saan a tumutop a panangkut iti

Wm. N. Rosehill Z. Gonsales Palmer Parker
THE BONDSMAN
BAIL BOND BROKERS
Telephone 3533 824 Bethel Street

GREETINGS...
To His Excellency
The President Of The
Commonwealth of the Philippines
HON. MANUEL L. QUEZON
from
HONOLULU IRON WORKS COMPANY
Manufacturers
Consulting & Contracting Engineers
Sugar Factories & Equipment
Merchants & Commission Agents
HONOLULU, T. H.

GREETINGS...
To His Excellency
The President of the
Commonwealth of the Philippines
HON. MANUEL L. QUEZON
from
WHITE SEWING MACHIIE AGENCY
1112 Bethel Street
HONOLULU, T. H.

Greetings...
To His Excellency
The President Of The
Commonwealth of the Philippines
HON. MANUEL L. QUEZON
from
HAWAIIAN SUGAR PLANTERS ASSOCIATION

GREETINGS...
To His Excellency
The President of the
Commonwealth of the Philippines
HON. MANUEL L. QUEZON
from
RALEIGH CIGARETTES
KOOL CIGARETTES
WINGS CIGARETTES
ROPE TWIST TOBACCO
SIR WALTER RALEIGH TOBACCO
TARGET TOBACCO
GOLDEN GRAIN TOBACCO
All Brands of Finest Quality and Union Made
B & W PRODUCTS
Office of Agents: Room 14, Pier 11

ALOHA...
To His Excellency
The President of the
Philippine Commonwealth
HON. MANUEL L. QUEZON
Andrade
1027 Fort Street
HONOLULU

GREETINGS...
To His Excellency
The President of the
Commonwealth of the Philippines
HON. MANUEL L. QUEZON
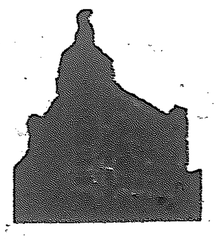
from the
HAWAII AGENCY OF THE
INSULAR LIFE ASSURANCE COMPANY, LIMITED
OF MANILA

Hirohito Receives President Quezon

TOKYO, Feb. 1—Emperor Hirohito today received President Manuel Quezon of the Philippines, who is en route to the United States for conferences with President Roosevelt.

Quezon, accompanied by Gen. Douglas MacArthur, former U.S. army chief of staff who has been assisting in military organization in the Philippines, arrived yesterday. Quezon did not comment upon political topics.

UPSTREAM WATERS SWELL MISSISSIPPI

MEMPHIS, Feb. 6— Increased flood waters poured down from the upper Mississippi today and nearly checked the slow recession of the high crest from Cairo, Ill.

Clouds and rising temperatures threatened rain in the southern Mississippi district where the flood crest is slowly heading, it was stated by Col. Eugene Reybold of the U. S. army engineers.

Red Cross headquarters in Tennessee, Mississippi, Louisiana, Alabama and nine western Kentucky counties were caring for 80,000 refugees, of whom 45,000 were in Tennessee.

NO LABOR PROBLEM

No labor question is involved in the reported trouble among workers in a town in Zambales, according to Undersecretary of Labor Faustino Aguilar. The controversy was between claim owners in which case no laborers were involved.

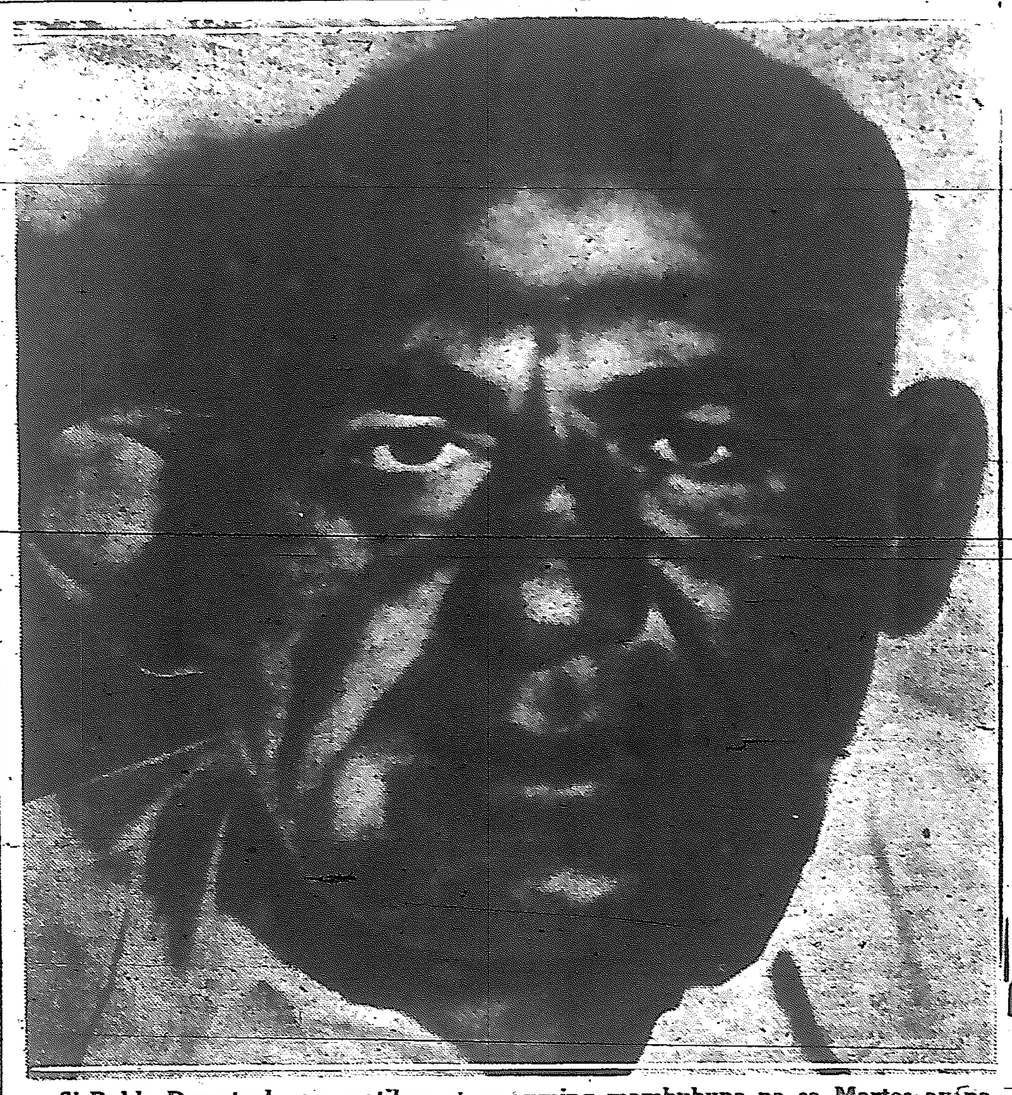

Si Baldy Demetral, ang matibay at maruming mambubuna na sa Martes ay nakakalaban ng matibay din at malakas na si Arjan Singh, ang bantog na Hindu.

WOMAN DIES; CAUSE UNKNOWN

Mrs. Emilia Baguio, wife of Pedro Baguio of Haleiwa, Oahu died from unknown cause according to Dr. Youtaik Kim who examined her shortly after she died. From all appearances, however, Mrs. Baguio seemed to have been sufefring from a prolong illness suspected to be TB.

Mrs. Baguio is survived by her husband, two daughters, Petronila and Bernandina, 11 years and 8 years old respectively.

Funeral arrangement was handled by the Borthwick undertaker and the remains was burried at the Ocean view cemetery Tuesday afternoon.

MUSICIAN DIES

Catalino Taller, 32 years old musician who served in the United States Army and who was discharged from his post on disability died at Leahe Home and was buried at the Ocean view cemetery Monday afternoon by his friends. Borthwick mortuary handled the funeral arrangement.

SPEED UP our DAIRYMEN'S ICE CREAM

Copyright 1936 by Dairymen's Association of The Owners Hawaii

Ibig ninyong makapagtipid at makakitit ng masarap na sigarillos? Humitit kayo ng:

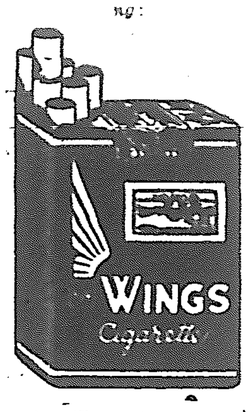

Ang cigarillong ito ay masarap ng lasa yari sa mga piling tabako at cawa ng pagtoom ng Kool cigarettes.

Greetings . . .

To His Excellency
The President of the
Philippine Commonwealth

HON. MANUEL L. QUEZON

OLYMPIC FIELD

At ibinabalita sa madla na ang Boxing sa Olympic Field noong Biernes ika 5 ng Kasalukuyan na napigil dahil sa pagulan, ay ipatutuloy sa Biernes ng gabi ika 12 ng buang ito.

RHEUMATIC PAINS

Pagnanaramdaman na ninyo na malapit na sumumpong ang kirot ng Reuma ay karakaraka ninyong pahiran ng Sloan Liniment. Huwag ninyong ihihilot, at makikita ninyo na parang ang init ng araw ay dumadalaw sa inyong katawan at pinaparam ang mga karamdamang nagpapahirap sa inyo. Sa loob ng maigsing panahon ay mapapawi ang pananakit ng laman at malayang mananalaytay ang dugong punongpuno ng buhay at lakas. Lagi kayong maglaan ng isang botella ng Sloan Liniment.

When you feel that the acute pains of rheumatism are coming—swollen joints, aching muscles, stiffening limbs—just apply a little Sloan's Liniment gently, without rubbing. Sloan's warms like sunshine—the blood reacts instantly, you fee a soothing warmth, new, fresh blood circulates freely again — and the pain disappears . . . QUICKLY! Don't suffer. Keep a bottle of Sloan's handy at all times.

SLOAN'S LINIMENT

Maalmig at masarap ang lasa. Tikman ninyo at ng kayo ay maniwala.

HELP YOUR DIGESTION WITH

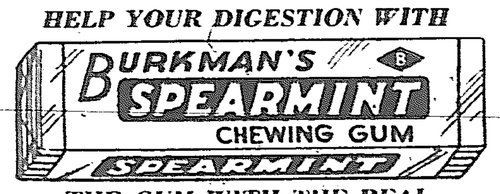

THE GUM WITH THE REAL SPEARMINT TASTE
LOOK FOR THE LUCKY COUPONS

BOXING

WOODROW WILSON POST No. 10

AMERICAN LEGION

FRIDAY, FEBRUARY 19

CIVIC AUDITORIUM
Honolulu

—MAIN EVENT—

Adolph Samuels

vs.

Young Tony

8 Rounds
For The Featherweight
CHAMPIONSHIP
A REAL FIGHT!

With one 6-round Semi-Final, One 6-round Special Event, and Four 4-round Preliminaries to be announced next week.

POPULAR PRICES!

MODERN GAS RANGE

—with its heat-regulated, fresh-air oven, insures perfect baking and roasting. It's the very best Range for preparation of your dinner. Beautifully enameled. Priced within your reach.

LOW GAS FUEL RATES

HONOLULU GAS CO.

PANANGISULISOG

Awan kasisiguruan nga panangipaw-it to kuarta sadiay Filipinas no di ti "Bank Draft" nga ited daytoy nga Banko.

No ikamkamakam ti panangipaw-it ti cuarta, aramaten tayo ti "Cable"

Sisasagana kami a tumulong kadakayo.
Honolulu, T. H.

BISHOP NATIONAL BANK OF HAWAII

Wrestling CIVIC AUDITORIUM

Martes ika 8 ng Feb. alas 8 ng gabi

Tinatawagan namin ang mga Pilipinong mawilihin sa libangang pangpalakas at inaanyayahan sa Wrestling na gaganapin sa Civic Auditorium sa Martes ika 8 ng kasalukuyang buan at umaasa kami na sila ay malilibang, at malilimutan nilang sumandali ang mga kaligaligan sa buhay.

—Double Main Event—

CHIEF THUNDERBIRD vs RUSTY WESCOAT
DYNAMITE JOE WOOD vs JACK HOLLAN
BALDY DEMETRAL vs ARJAN SINGH

Gayon din magkakaroon ng isang mainam na Opener at isa pang Special Event.

Huwag kayong magpabaya na di manood.

New Filipino Screen Hit Soon To Be Released

Stars of the local screen, radio and stage make "Birheng Walang Dambana", Filipino Films' newest dramatic hit, one of the most outstanding pictures ever turned out by Philippine producers. Eduardo de Castro, who is directing the picturization of Dr. Fausto Galauran's great novel which appeared in the Liwayway, has but a few mort outdoor shots to make before the picture will be ready for the cutting room. It is expected that "Birheng Walang Dambana will be released soon.

Heading the magnificent cast are Rosa del Rosario, first lady of the Philippine screen, and Amando Villa, latest discovery of Filippine Film. Others whose performances give the film first ranking among the local productions are Rita Rica, Mary Walter, Nti Bernardo, Juanita Angeles, Fernando Poe, who is co-starred with Miss Del Ballecre, and Gregorio Fernandez. "Birheng Walang Dambana" is replete with songs and music as well as pathos, human understanding and dramatic power.

It is very promising that this new picture will be show also in Hawaii within the very near future according to Mr. C. R. Gorospe, manager of the Filipino Dept. of the Consolidated Amusement Company.

SUGAR FEATURES SHOW DECLINE

WASHINGTON, Feb. 6— Effects of the maritime strike on Hawaii were shown today in a AAA report revealing that not a single pound of 377,385 short tons of sugar received from insular producing areas in January came from Hawaii. Of the initial 1937 quota of 4,771,820 short tons Cuba sent 191,456 tons, the Philippines 75,229, Puerto Rico 110,700 and Hawaii and the Virgin islands none.

Delegates at Soviet Congress

Three picturesque delegates from Kirghiz, autonomous Soviet Republic, lent color to the impressive gathering in the grand hall of the Kremlin Palace, Moscow, which heard Josef Stalin describe benefits under the new Soviet Constitution.

Ceferino Garcia Kayoes Opponent

HOLLYWOOD, Cal., Feb. 6— Ceferino Garcia, 147, California welterweight king, flattened Chief Paris, 147, Oklahoma Indian, in the fourth round of a scheduled 10 round main event bout at the Hollywood Legion Friday night.

Nat'l Assembly Will Take Drastic Move For Development

(Continued from page 1)

More technical men will be employed by the National Development Corporation. The services of industrial engineers, mining engineers and food preservation experts are going to be engaged to insure the success of the industrial development program being mapped out.

The department of labor will seriously consider the solution of the unemployment problem, which in the past had been regarded as a political problem, Secretary of Labor Ramon Torress declared, that the labor problem will henceforth be treated as a purely technical one, and not political.

With a view to carrying out one of the programs of activities of the department of labor this year, Secretary Torres has detaile Jose Figueras, labor inspector, for duty in Mindanao and Sulu, where he will conduct an investigation of the problems confronting the homeseekers and settlers in the Moroland and recommend their solution. Mr. Figueras has been authorized to employ several experts, labor agents and technicians, to help him in the work.

Mr. Figueras will cooperate with the commissioner of Mindanao, Marcial Kasilag, in his new assignment.

HEALTH SHOWN AT EXPOSITION

MANILA, P. I.—The progress made by the Philippine health service in its fight against disease during the last thirty years is the main theme of the bureau's participation in the 1937 Philippine Exposition which took place from January 30 to February 14. This progress is graphically shown by means of charts which is on exhibition at the health service booth at the Exposition.

These charts include the following: graphic presentation of the general mortality in the Philippines from 1904 to 1935; graphic presentation of the mortality from spectific causes, such as malaria, cholera, smallpox, dysentery, pulmonary tuberculosis, typhoid fever and beri-beri, from 1904 to 1935; graphic presentation of the number of hospitals and dispensaries in the Philippines from 1904 to 1935; graphic presentation of the infant mortality in the Philippines from 1904 to 1935.

In addition to these exhibits, the bureau also have an interesting section showing the progress achieved in the campaign for improvement in the system of waste disposal. This section include exhibits showing the various systems used in rural communities from the insanitary pit to the flush system.

Rope Breaks, Hindu of Shanghai Cheats Noose; Gets Life

SHANGHAI, (China Press) — Atma Singh, former Indian constable of the Shanghai police force, is something of a deity in the eyes of the local Hindoo colony, when the rope which was used to hang him for the murder of a fellow Hindoo, broke at the moment the trap was sprung. The Hindoo after being unconscious for 36 hours has apparently fully recovered from the ordeal.

In accordance with British law under which he was tried Singh was resentenced but this time he received a life sentence instead of death by hanging. It was reported that immediately recovering his senses he asked for water and then expressed amazement at the fact that he was not hanged apparently failing to remember the incident leading up to the breaking of the rope when the trap was swung and his body sent hurtling through it to what seemed like certain death.

A commission of inquiry after a careful investigation reported that the rope was cut by the comparatively sharpe edge of the steel girder to which it had been attached and that there had been no tampering.

Data On Trade Relation with U. S. Compiled

National Assembly Requested Services of Kalaw Director of National Library

Vice-President Sergio Osmena, chairman of the Filipino trade delegation to the American-Filipino economic conference in Washington, wrote to Speaker Gil Montilla of the National Assembly requesting the services of Teodoro M. Kalaw director of the National Library for the compilation of a bibliography of all works on Philippine-American trade relations.

Vice-President Osmena is hastening the preparation of materials to be used by the Filipino delegation at the conference. Work on this material is being rushed Benito Razon chairman of the technical advisory committee, gathered his staff at the legislative building. Both Mr. Razon and Dean Benitez will take charge of revising and selecting the materials that the mission will need.

A & B Policies

Pay!

GET YOUR FIRE INSURANCE

from

Alexander & Baldwin

Limited

ALOHA

To His Excellency

The President of the

Commonwealth of the Philippines

HON. MANUEL L. QUEZON

from

DETOR'S

Leading Jewelers

Headquarters for Blue White Diamond & Gruen Watches

CORNER FORT & HOTEL STS.

GREETINGS . . .

To His Excellency

The President Of The

Philippine Commonwealth

HON. MANUEL L. QUEZON

from

HAWAIIAN PINEAPPLE

COMPANY, LIMITED

Honolulu

Aloha...

TO HIS EXCELLENCY

THE PRESIDENT OF THE

COMMONWEALTH

of the

PHILIPPINES

HON.

MANUEL L. QUEZON

BISHOP TRUST

Company, Limited

SINGER SEWING MACHINES

THE SINGER SEWING MACHINE COMPANY wish to take this opportunity to extend their heartiest ALOHA to his Excellency the President of the Philippine Commonwealth . . .

HON.

MANUEL L. QUEZON

on the occasion of his first visit here.

SINGER SEWING MACHINE COMPANY

EVERY-WHERE

GREETINGS . . .

To His Excellency

The President Of The

Commonwealth of the Philippines

HON. MANUEL L. QUEZON

from

Del Monte

CALIFORNIA PACKING

CORPORATION