ENGLISH
TAGALOG
ILOCANO
VISAYAN

Hawaii's
Filamerican Tribune
For Amity and Trade

MAKABUHAY
NEWS AND FEATURES
WITH PICTURES
PUBLISHED WEEKLY

HAWAII'S FILAMERICAN TRIBUNE. MONDAY, JULY 23, 1951 VOLUME XI, No. 19

QUITORIANO NOW UNDERSECRETARY

Brown Returns From Capital Named Judge

William Burbridge Brown, new appointee by President Truman to the second cricuit judgeship, Maui returned to Honolulu from Washington, D. C.

HE WAS MET at the airport by his family, but deferred any comment until today on his new position.

Mr. Brown has been Territorial treasurer since 1947. He will succeed Cable A. Wirtz who resigned from the post late last year to resume private law practice in Honolulu.

The new appointee was in the capital early last June at which time he conferred with interior and state department officials regarding the Maui judgeship. At that time he declined to comment on reports that he was being mentioned for the post.

MR. BROWN, a native of Chillicothe, O., came to the islands in 1943 to join the office of price administration. Until that time he had been price attorney in the consume price goods branch of the OPA price attorney in 1945.

He is a 1937 graduate of the Harvard law school and had his own law office here from the time of the closing of the OPA to his appointment as treasurer in 1947.

Reds Skirmish With UN East Of Truce City

TOKYO — Hundreds of communist troops roamed all around Kaesong yesterday and fought stubborn skirmishes with allied patrols a few miles east of the truce city.

The 8th army reported sizable Communist bands south of Kaesong and on both sides of the armistice highway into it. But they made no move to molest United Nations traffic to the conference site.

A COMMUNIQUE reported several flareups around Korangpo, border town 15 miles due east of Kaesong. Allied scouts received semi-automatic fire from an enemy platoon west of Krangpo. North of the town other patrols tangled with enemy units of undisclosed size, and called in artillery fire to scatter the stubborn Reds.

Other brushes were reported north and northeast of Korangpo.

THE ONCE powerful iron triangle gave trouble to allied patrols thrusting out from their lines. One came under heavy fire from semi-automatic weapons near Chorwon at its western corner, and another fought a Red platoon west of Kumhwa at the eastern end.

Farther east, a light Communist probing attack in the early morning hours yesterday was turned back handily northeast of Yanggu at the eastern end of Hwachon reservoir.

House Resumes Fight On Economic Controls

WASHINGTON — The house returns today to its hammer-and-tongs fight over economic controls with administration forces still trying to rally from a series of setbacks stiffered last week.

A showdown is due late today question of price rollbacks.
or tomorrow on the paramount

Delegation Asks More Water For Kawailoa Beach

A delegation from Kawailoa beach called on the mayor and board yesterday to improve their water system.

"The system is not only inefficient but wasteful," declared Bill Sackwitz. "The pipeline has been in the ground for 30 years.,' He said it was rusted and leaking.

"WE LIKE to take baths oftener than on Saturday nights," another resident confided to newsmen, "but sometimes you can't draw a cup of water."

The group backed up a petition signed by 49 persons in the community, asking for a shorage resevoir and larger pipelines.

A SUPERVISOR said the suburban water system intends to replace the pipe with a larger six-inch pipe but he was unable to say when. The public works committee said it would go into the matter deeper at Friday's meeting and invited a Kawailoa beach spokesman.

Board Votes To Supplement City Budget

Two appropriation bills, supplementary to the $19,373,000 balance budget approved earlier this year, were passed on first reading yesterday by supervisors.

ONE BUDGETS $1,729,000 more in estimated revenues, mainly from the general excise and fuel taxes,bringing the city's 1951 budget total to $21,103,000.

The other appropriates $1,748,000 for various projects from the sale of flood control sewer, park and public improvement bond sales authorzied by the 1949 legislature. Bonds totaling $700,000 were sold for flood control, $500,000 for park improvements and $500,000 for public improvements.

THE FIRST supplementary appropriation sets aside $258,500 for reclassification of general, police and fire department employes.

Added to the general fund was $621,000 and to the fuel tax fund, $867,500 by the revised revenue estimates. At the time the balanced budget was adopted, the city could not count on the 2½ cents fuel tax which accounts for the latter fund.

THE CITY'S contingency fund, a paltry $5,000 under the balanced budget allotments, was swollen by another $47,719. In past years the fund normally had more than $100,000.

Both bills require three readings by the board.

OTHER BILLS passed on first reading:

1. Ordinance amendment no longer requiring a special city permit to show movies or stage plays on Sundays.

2. A law punishing anyone who damages or destroys park trees and shrubs with six months imprisonment or a $500 fine or both.

Draftees Have To Aug. 1 For Choice

Potential draftees have until Aug. 1 to choose their branch of service by enlisting before their induction, according to word received from Washington Monday by Lt. Col. William A. Boyen, territorial director of selective service.

Picturesque Hawaiian Seacape framed by High Bridge

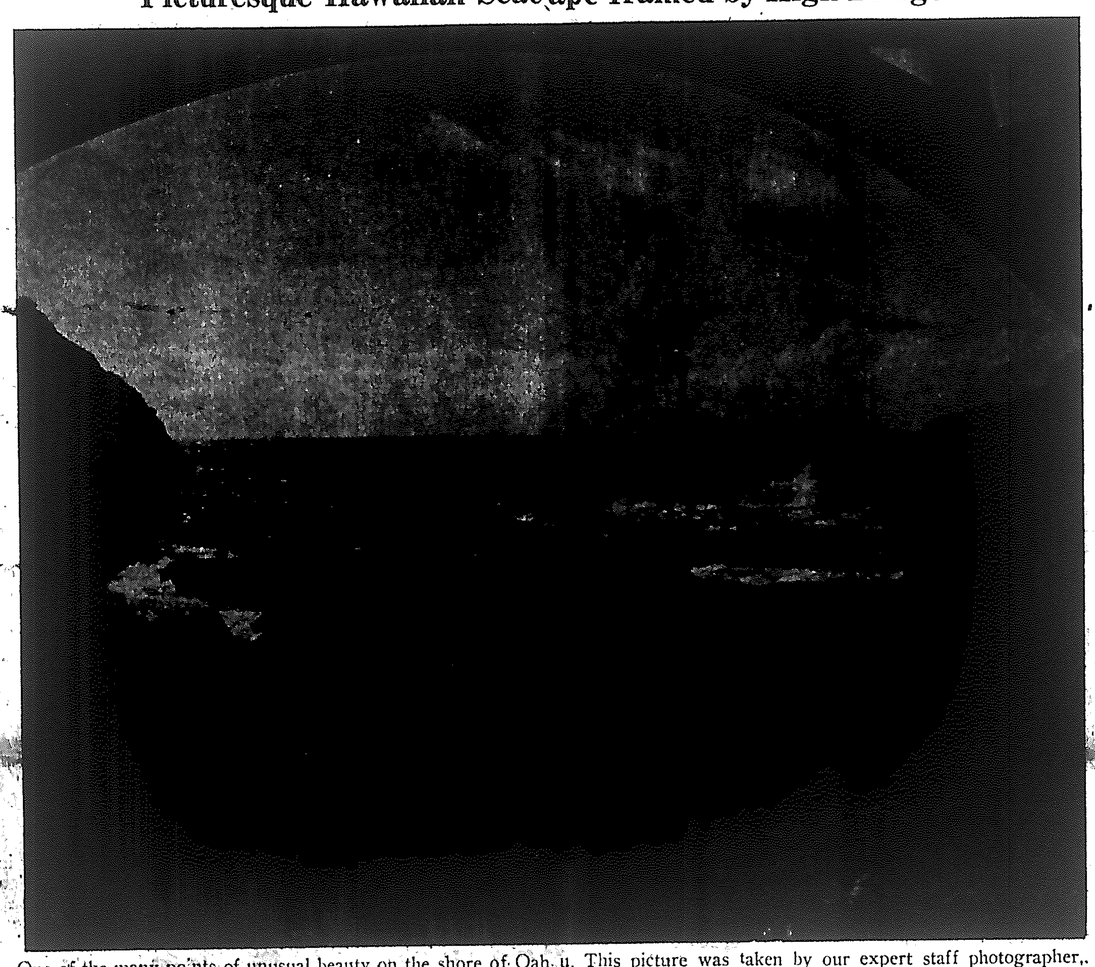

One of the many points of unusual beauty on the shore of Oahu. This picture was taken by our expert staff photographer.

Food Prices Gain 1.34 Pct.

The Honolulu retail food price climbed 1.34 per cent from mid-June to mid-July the territorial bureau of research and statistics of the department of labor reported Monday.

THE BOOST puts the index at 147.9, which is 2.4 per cent higher than six months ago and 9.6 per cent higher than a year ago. It is quite a way from the peak figures during the 1948 strike of 151.0.

Fruits and vegetables lead the upward movement in July, with an increase of 3.9 per cent over June. Eggs rose 3.6 per cent and meat 1.34 per cent, the report shows.

THE INDEX is based on March 15, 1943 prices, taken as 100.0.

Ship Engineers Strike Isthmian

NEW YORK — A Strike of some 200 members of the Marine Engineers' Beneficial association (CIO) against the Isthmian Steamship Co. went, though its second with no indication of an early settlement.

H. L. DAGGETT, national president of the union, [illegible] further talks with company officials were scheduled.

Negotiations here for a new contract to replace one which expired Sunday midnight broke down at noon yesterday and the workers were ordered out immediately.

Only two of the moore than 40 ships operated by the Isthmian company were in port—one here and one at Norfolk, Va.

DAGGETT SAID both had been tied up and engineers on other Isthmian ships now at sea would walk out when they reach U. S. ports.

Mrs. Campbell Files Against Two Trustees

Mrs. Alice Kamokila Campbell, true to her promise, filed suit in circuit court yesterday to force the removal of James L. Coke and John K. Clarke as trustees of the multi-million dollar James Campbell estate.

Mrs. Campbell's petition charges the trustees have been "guilty of dereliction of duty, mismanagement, concealment and gross neglect in the management of the property and the affairs" of the vast Hawaiian estate.

EARLY IN MARCH of this year, Mrs. Campbell, a principal estate beneficiary, indicated her dissatisfaction with the way her father's estate was being handled. At that time, she threatened Trustees Coke and Clarke with court action if they didn't resign That threat materialized yesterday.

Alleged acts of mismanagement are enumerated in the petition. One concerns the sale of assets at Kahuku airbase in May, 1947, to a private contractor for $12,000, which was, it is charged, "a grossly inadequate consideration."

According to the petition, when the U.S. government surrendered the Kahuku site to the trustees in April or May, 1947, it also left "many permanent improvements .... had been erected by the United States of America at a cost of more than $2,500,000.

"THE SAID TRUSTEES failed to make or cause to be made an adequate study to determine the most advantageous or profitable means of utilizing or disposing of said improvement at the Kahuku airbase," it is charged.

Sale of the improvements was handled by Herman V. von Holt, former manager of the estate, according to the suit. It is alleged that Mr. von Holt sold the assets to contractor Walter K.Ridley with an understanding:

"That said von Holt in 1947 agreed with said Ridley that if the latter would 'rough in' a house and roadway for said von Holt at Palehua, Oahu, without cost, said von Holt in return therefor would see that Ridley obtained the purchase from said trustees of the Kahuku airbase

(Continue on page 6)

Payment Boots Given [illegible]

WASHINGTON — Steamship companies had authority from the federal maritime board today to collect up to 75 per cent of the estimated government subsidies due them for 1950 and 1951.

Companies operating under subsidy agreements with the government previously had been limited to collecting only 50 per cent of the payments because of uncertainty over proper rates. Full payments are not made until after final rates have been established.

Truman To Fly Midwest Flood Area

WASHINGTON — President Truman will fly over the Missouri-Kansas flood area tomorrow.

Mrs. Truman and their daughter Margaret will accompany him and will remain for a while in their home town of Independence, Mo.

The White House said the president will fly "far enough to see the whole picture," undoubtedly flying as far west over the flood stricken areaa s Manhattan, Kans.

Philippines, U.S. Work On Defence Pact

MANILA — The Philippines and the United States have opened negotiations on a mutual defense treaty htat would promise the island republic protection against a resurgent Japan, Foreign Secretary Carlos P. Romulo told the United Press today.

CONCLUSION of such a treaty would remove one of the two strong objections raised in the Philippines to the proposed "soft" peace treaty with Japan.

The Philippines is frankly worried about Japan's again zecoming a powerful, aggressive military power.

President Elpidio Quirino said early this week that security is more important than reparations which the Philippines is demanding from Japan despite American assertion that Japan cannot afford to pay.

ROMULO confirmed that negotiations of such a treaty—presumably a revised and more formal version of the pesent U.S. Philippines military base agreement—already has started here.

Dewey's statement inspired optimism in Philippine government circles that the negotiations would be concluded speedily, possibly before the Japanese peace conference opens in San Francisco Sept. 4.

Chapman Fears Rationing Due For Gasoline

WASHINGTON — Secretary of Interior Oscar Chapman said today gasoline rationing may be necessary in eight to 10 months unless defense officials allocate more steel to build new pipelines.

Testifying before the senate interior committee, he said the U.S. petroleum industry could

(Continue on page 6)

P. I. Offers Slash In Reparations

MANILA — The Philippines government offered today to slash $1,500,000,000 from its reparations demands against Japan but appealed to the United States to see that the remaining $6,500,000,000 is paid.

Acting Under Foreign Secretary Lucas Madamba said that "just to be reasonable" the government was willing to make the reduction.

Foreign Minister Carlos P. Romulo called on the United States "to heed the just demands of the Filipino people for a fair settlement of Japan's obligations to the Philippines."

Fighting Near End In Korea, But Reds Mass

TOKYO — Fighting almo t ceased on the Korean battlefront Monday but the Communists, who have built up a striking force of 72 divisions, sent "hundreds" of troops into the area south and southeast of Kaesong.

A dispatch from 8th army headquarters said three platoons and one company of Reds were observed outside the "charmed circle" neutral area centering on Kaesong and on both sides of the armistice highway down which UN convoys travel between Kaesong and the advanced UN base.

A U,S. 8TH ARMY briefing officer said that since July 1 the Reds had almost doubled their striking potential from an estimated 45 divisions. But there was little or no activity below the buildup area. UN patrols advanced 3,000 to 6,000 yards below the area to feel out enemy strength.

Scattered actions were reported across the front, but all were on small scale. A Red attack drove back allied troops 1,000 yards northwest of Yanggu in the east; the allies made similar gains elsewhere, but the advances and withdrawals were temporary.

Kauhane Bubbling Over With Ideas

Back from a vacation in California, Supervisor Noble K. Kauhane is enthusiastic over possibilities for improvements to local traffic and parking programs.

"The mayor and all the board members should take a trip to California," he urged, ending a verbal report on progress of cities in the Bay area.

The supervsior said he is convinced with the value of parking meters, tunnels and under and over passes as aids to swift-moving traffic after his visit to the mainland.

Princess Elizabeth Is No Longer Plump

LONDON — Princess Elizabeth's new streamlined look was explained by court circles today —she has been on a rigid diet since May.

The heiress to the throne began putting on weight after the birth of her second child, Princess Anne, last August 15.

By January her apperance was not far short of what, in a commoner, might have been called pleasingly plump. There are rumors that a joking remark about that time by her husband, Prince Philip, decided her to do something about it. Now 25 year old Elizabeth is once more as slim as a teen-ager.

Former Hawaii Acting Consul General

NOW No. 2 MAN IN P. I. LABOR DEPARTMENT

Manila, July 19, (Via Air-

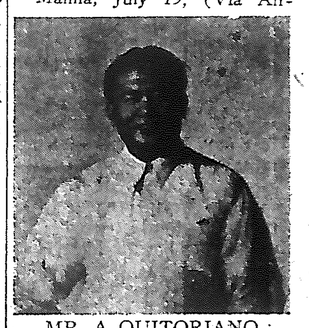

MR. A QUITORIANO

mail) — President Quirino today appointed former Acting Consul General of Hawaii, Aurelio Quitoriano as Undersecretary of Labor. The appointment was a culmination of a long and distinguished career in the government service.

Quitoriano who comes from Caoayan, Ilocos Sur, is a lawyer by profession. He was public defender in Uueva Ecija, then member of the Agrarian Commission before his appointment to Hawaii as Executive Officer and Labor Counselor in the Philippine Consulate General there. From this latter position he was promoted to Consul and when Consul General Modesto Farolan resigned in December, 1948, Quitoriano was appointed Acting Consul General. He was relieved in December, 1949, by Consul General Manuel A. Alzate. Quitoriano was subsequently transferred to San Francisco which was the last post he held previous to his present appointment.

The new Undersecretary brings with him to the Department of Labor a wealth of experience in labor matters and labor-management relations. He was an alternate delegate of the Philippine Oelegation at the International Labor Organization (ILO) conference in San Francisco in 1948.

Judge Mau Is Pessimistic On TH Statehood

Circuit Judge Chuck Mau returned yesterday from a two-week visit in Washington, D. C., pessimistic about the Territory's chances for achieving statehood in the near future.

THE JUDGE accompanied Jack Kawano, former ILWU longshore chief, to the capital "as a friend on vacation." He would not comment on Mr. Kawano's appearance before the U.S. house un-American Activities committee. Mr. Kawano reportedly talked freely about the Communist problem in the islands.

The judge said it was his opinion that if the statehood bill is successful in getting on the senate agenda it would be filibustered and "I don't think the filibuster could be broken."

THE JUDGE foresees the 1952 cognress as being quite conservative and not inclined to make Hawaii the 49th state.

Judge Mau, who always has been an ardent statehood booster, predicted that statehood is a "long way off"—or until the "people of the United States elect a distinctly literal congress."

THE JUDGE said he took no action in regards his long-pending confirmation to the bench which is under fire from various sources according to reports while in Washington.

Hawaii's
Filamerican Tribune
For Amity and Trade

319 N. VINEYARD ST. HONOLULU, T. H

WEEKLY NEWS AND PICTURES

Owned and printed by the FILAMERICAN TRIBUNE COMPANY, 319 North Vineyard Street Honolulu, T. H.

FELIX M. LIMANO.....Editor and Publisher

Entered as second class mail matter on April 26, 1944 at the Post Office at Honolulu, T. H., under the act of March 3, 1879. Advertising rates supplied on request. Telephone 68706.

Subscription rates: 10 cents per copy; $5.00 a year in the Territory of Hawaii, mainland United States and possessions; other countries, $6.00.

Address all communications to the Editor and General Manager, HAWAII'S FILAMERICAN TRIBUNE, P. O. Box 2696, Honolulu 6, T. H.

US MONEY, ARMS AID TO REPUBLIC ASSURED

The government, during the last two weeks, took further concrete steps leading towards economic and social reforms and thus enabled the country to qualify for a promised grant of United States financial and military assistance.

The steps were accomplished when President signed into law two important tax reform measures, one taxing sales of foreign exchange and another one taxing corporate incomes. The President also signed the electoral bill which would do away with block-voting, while another must measure setting a minimum wage for industrial as well as farm laborers is expected momentarily to be submitted by congress to the President for his signature.

US Cheered. — Reaction in the United States to reports of the signing of the reform measures was highly enthusiastic. From Washington, came press reports quoting state department sources as saying the US government was ready to announce the grant of initial ECA aid to the Philippines.

The US government has promised to extend to the Republic ECA aid amounting to P30 million and a long-range (5-year) economic aid amounting to P500 million in yearly installments of P100 million to help breathe life into the young Republic.

Another press report indicated the US government has assured the 3-man military mission headed by Secretary of Foreign Affairs Carlos P. Romulo of the grant of early American military assistance to the Philippines. The Romulo mission has been consulting with Washington authorities for arms aid sufficient to equip ten additional regimental combat teams in the Philippines. The assistance is believed necessary to enable the Republic to cope with the rising communist threat both at home and abroad.

Even as the Philippines was awaiting news of the coming of American aid, another press dispatch from the American capital said US President Truman had pledged to help obtain additional war damage funds for the Philippines.

Truman made the promise in the conference with War Damage Commissioners Frank Waring, John O'Donnell and Francisco Delgado. In the conference, Truman was quoted as having promised to recommend to the US Congress a bill appropriating an additional P200 million for Philippine war damage payments. The US government has paid out P800 million to Philippine war victims.

Tax Measures. — The two tax measures which President Quirino signed into law assures the country an additional P170 million in new taxes. As passed by Congress, the foreign exchange measure imposes a flat rate of 17 percent tax for two consecutive years from date of approval of the measure on all sales of foreign exchange. The corporate income tax law on the other hand, imposes a 20 percent levy on the income of corporations not exceeding P100,000 and 29 percent on income exceeding P100,000. This law is effective January 1, 1951.

Early this year, Congress passed two other important tax measures one hiking specific tax on cigarettes and another increasing levies on distilled spirits and liquors. These new tax measures are expected to bring Philippine revenues out of taxes close to P565 million yearly, the tax goal recommended in the Bell Report.

Passage of these tax measures were required by the US government before any ECA aid can be extended to the Philippines. This is so because in accordance with a fundamental policy of the ECA, foreign countries seeking aid from the US must first show proofs that they are determined to help themselves first. This is the principle of self-help.

The new tax measures, in effect will considerably improve the tax collection machinery in the Philippines, increase enormously government revenues and therefore give evidences that the Republic is determined to help itself.

More Favorable Omens. — Other favorable omens this week were:

1. The reorganization of the import control board.

2. The release by Malacanan of an additional P500,000 for the Department of National Defense to implement its land-settlement program for ex-Huks.

3. The University of the Philippines board of regents announced that former Justice Claro M. Recto, prominent opposition leader, will remain the principal speaker at the U. P. commencement exercises on April 17 as scheduled.

Heading a general clamor for reforms in the import control administration, President Quirino has reorganized the entire membership of the import control board. The new board is composed of Alfredo Montelibano as chairman and Deputy Governor of the Central Bank Alfonso Calalang and Francisco Ortigas, prominent Manila businessman, as members. Montelibano's choice was especially hailed not only because he is a prominent Nacionalista leader, proving the genuineness of the administration's avowed desire to recruit the best available men for public service, irrespective of their party affiliation.

The new board will function until Congress has approved legislation providing for an improved import control machinery. The legislature is now studying this matter on the basis of studies and recommendation made by officials in the executive department. Purpose of the new import control law is to make possible a graft-proof and efficient import control office.

Pushing further the administrations program of helping surrendered dissidents lead peaceful and productive lives, Malacanan released an additional P500,000 for use of the department of national defense's economic development corps (EDCOR). This amount, according to Defense Secretary Ramon Magsaysay, will be spent in the purchase of farm machinery and equipment for the Kapatagan valley in Lanao. Defense officials said the first group of surrendered dissidents numbering from 200 to 300 ex-Huks will be ready to leave for the Kapatagan settlement site by next week. Screening of applicants is now underway.

JAPAN DEBATE: PI WINS OPENING ROUND

The debate between the Philippines and the United States on the issue of Japan has just ended. It looks, at first glance, like the Philippines has won the first round with the stern announcement that the Republic will never abandon her claims to collect reparations from Japan. Final decision on the question, however, will be made at the forthcoming Japanese peace conference scheduled to be called by the United States Government before the end of this year.

What PI Won. — The Philippines won from the US (if not recognition of the Philippine claims for $8 billion reparations against Japan) at least better understanding of why the Republic is strong in her demand for war indemnity payment from the former enemy country.

That the US now more clearly understands the Philippine position on the issue of Japanese reparations is indicated in a recent statement of American Ambassador John Foster Dulles. Dulles, who has been charged by President Truman with making all preparations for the coming Japanese peace conference, was quoted recently in Washington as saying: "The US has not closed its mind on the question of Japanese reparations.

This statement of the American top diplomat appeared to be more encouraging than his earlier statement when he said that the Philippine claims for reparations against Japan, while involving a question of justice also involved a question of "hard economics." What he meant was that while the Philippines is justified in demanding that Japan should pay for her acts of aggression, the Republic should also consider the capacity of Japan to be able to make such payments.

As added proof of the fact that the Philippines has won the first round of the debate, the US has apparently revised her original seven-point proposal on how to write the Japanese peace treaty. The proposal as first submitted October of last year to the other Allied nations invited to participate in the coming Jap peace conference includes, among others, a proviso that the Allies should give up all war indemnity claims against Japan.

The new revised American proposal however while suggesting positive measures for economic recovery and even rearmament for Japan, would submit the question of Japanese reparations payments to further study —probably another debate at the coming peace conference, if and when the conference is called sometime this year.

PI Debate With US.—Whenever the Philippines and the US begin to discuss Japan, the chances are that a bitter debate will follow. The Japan question has always been described both in Washington and Manila as one of the most disturbing factors in the relations between the two governments.

The debate really started long ago in the Far Eastern Commission in Washington. The Commission, an Allied body to which the Philippines and the US are members, is charged with formulating occupation policies of Japan under SCAP (Gen. Douglas MacArthur).

In the deliberations of the FEC, the Philippines has since 1948 been one of the strongest critics of the US softening policy towards Japan. One of the strongest utterances ever uttered before the FEC against US policy proposals was that made by Ambassador Carlos P. Romulo, who is at the same time Philippine delegate to that body in May 12, 1948. On that day, the US delegate announced that it was stopping the so-called interim reparations removals from Japan to the detriment of four Allied countries (of which the Philippines was one) who were beneficiaries of the program.

Ambassador Romulo called the US proposal a violation of the Potsdam Declaration and other policy documents already passed by the FEC. Romulos debate with the US delegate on this question, was one of the longest ever heard in the FEC session hall.

The PI-US debate on the Japan question now is not as bitter as it used to be. The present international crisis has impressed on the Philippines the growing importance of Japan as bulwark of democracy's defense in Asia. Also the Philippines realizes that the US is alone shouldering the burden of reviving Japan economically and for that reason should have the strongest voice in shaping the future of the former enemy country.

The Philippines, too, understands the American insistence on allowing Japan to rearm herself as a preparation against possible communist attack in the future.

On the coming Japanese peace treaty, the Philippines is in full agreement with the US not only on procedure but even on such controversial questions as the right of Japan to rearm provided there are adequate safeguards against Japan becoming a menace to her neighbors again in the future. One such safeguard would be for the American troops to stay over in Japan even after the peace treaty is written to which the US as well as other Allied nations appeared to be in agreement.

On one fundamental question, the Philippines and US are in wide disagreement — on the issue of payment of Japanese reparations.

The PI Position. — The Philippine stand on Japanese reparations payments was summed up by Secretary of Foreign Affairs Carlos P. Romulo in a recent letter to American Ambassador Dulles. In his letter, Secretary Romulo said the Philippines cannot abandon her claims to collect reparations from Japan. He said, to do so might cause a major upheaval in the Philippines, meaning that public opinion would rise in protest against any move to give up reparations claims against Japan.

In explaining the Philippine position to Dulles, Romulo argued that:

1. Philippine reparations claim is an inherent sovereign right which may not be revoked without the consent of the Philippine government.

2 The Potsdam declaration has established the justice and necessity of exacting reparations from Japan.

3 The need of helping Japan's economy to revive cannot supersede the need of reviving the economies of countries destroyed by Japan in the last war.

4 The unlimited revival of Japanese industry should be a matter of concern not only to Japan's neighbors in Asia but to America as well in the future.

NATION SERENE DESPITE WORST HUK SCARE

Uneasiness gripped Manila and the environs during the past two weeks in the wake of reports that the dissidents were preparing to make trouble in Manila and elsewhere on March 29, the ninth anniversary of the Huk organization.

While the threat did not come through, the government anyway showed convincing proof of its preparedness to meet any such threat to peace and order.

Around Manila the Philippine Armed forces clamped a steel cordon of pillboxes, armored cars and patrol wagons. While Manilans went about their chores serenely, the armed forces kept their vigil on the city in anticipation of the expected Huk attack. Checkpoints were installed in all key places of exit from and into the city while governmetn forces maintained roadblocks at strategic corners. Troopers patrolled the highways keeping an alert eye on all suspicious movements of both pedestrian and vehicle traffic.

As the anticipated day passed, government forces did not slacken their vigilance. The 24-hour alert maintained earlier continued. All signs showed that if and when the Huks tried anything the forces of peace and order would not be caught napping.

However the [illegible] was marred [illegible] the brutal slaying of an American couple— Mr. and Mrs. Hardie—and their Australian overseer in their Antipolo dairy farm by a 63-man Huk band. Days later a considerable forces of Huks swooped upon the American-owned Acoje mines in Santa Cruz, Zambales, leaving destruction estimated at nearly one million pesos. Emergency food supplies and medicine were promptly rushed to the victims.

These were tangible signs of a determined effort on the part of Huk fanatics to discredit the Philippine government in the eyes of America and thus sabotage its efforts to secure additional arms aid.

Government reaction to these depredations was swift. Army units promptly took to the field and in no time the dissidents were either cornered in their lairs or were in desperate flight.

The fowlling are the highlights of the peace and order drive during the last two weeks:

A daring 200-Huk team raided the town of Candaba, killing 16 and wounding several others. Timely arrival of government troopers prevented them from inflicting greater damage.

In Quezon, a Huk try to sack Lucena was foiled by alert soldiers who in a stiff encounter inflicted heavy causalties on the enemy. In widely scattered areas of the province, government troops broke up a force of more than 300 men under 7 commanders who were poised to sack several towns.

Stepping up their aerial sorties, PAF planes rocktefired and firebombed Huk lairs on the slopes of Mt. Arayat while in Nueva Ecija they went into "Operation Kerosene" which successfully smoked out Huks from their hiding places.

Late last week, Secretary of Defense Ramon Magsaysay revealed his department's plan to establish a special identification system which would cover all male residents in the Philippines in order to assure closer surveillance of all movements of the Huks.

Meanwhile, a call to all male citizens born in 1931 to register for military training as required by law was sounded. Registration started on April 1 and ended on April 7th.

PROVINCIAL NEWS

One of the biggest farm cooperatives to be organized in the provinces is that now being formed by farmers principally tobacco producers in Solana, Cagayan.

Capitalized at half a million pesos, the cooperative will be known as the Solana Cooperative Marking Association. Located in Solana, which is the most thickly populated town in the second district of the province, the co-operative will engage in big scale marketing of tobacco corn and peanuts.

About 3,000 farmers in the province are expected to buy shares in the new enterprise, according to reports.

. . . .

Dumaguete city has found a solution to its perennial problem of squatters in the congested Looc waterfront area.

A resolution recently passed by the municipal board approved a proposal to buy a big land subdivision in the outskirts of the city. The subdivision will be parcelled into lots of 100 square meters each and will be sold to farmer Looc squatters at a price of P. 3.11 per square meter. The lot is payable in ten-years instalments.

The future home of Looc squatters will be known as "Barrio Obrero" of Dumaguete.

. . . .

Batangas Governor Feliciano Leviste announced that construction of six irrigation projects of the province will start soon. He made the announcement after receiving assurance from the Department of Agriculture that an amount sufficient to cover expenses of the project will be made available out of the so-called irrigation funtl of the Department.

The six projects once completed will irrigate more than 7,000 hectares of rice lands which assures, according to expert estimates, an additional harvest of from 14,000 to 28,000 cavans of palay.

Sites of the new irrigation systems are: Bauan, Lemery, Ibaan, Nasugbu, Balayan and Tuy.

The United States Information Service (USIS) will soon [illegible] library in Cagayan de Oro, capital of Misamis Oriental. A USIS official, Clifton Forster is expected to make a trip to Cagayan early next month to discuss the final arrangements with local officials on the lease of the Crown theatre building as site of the future library.

Three USIS branch libraries are planned for Mindanao the others to be located in Cotabato and Zamboanga, it was learned.

. . . .

Governor Emilio Ma. Naval of Bataan has high hopes of introducing new small home industries in the province to help ease the unemployment situation.

PARAS IS NEW CHIEF JUSTICE

Justice Richard Paras has been sworn into office as the new chief justice of the supreme court, replacing Manuel V. Moran, who has been appointed Philippine ambassador to Spain.

Justice Paras was senior justice at the time Chief Justice Moran resigned to become the Philippine Republic's top diplomatic representative in the entire European continent. The new chief justice, who hails from Marinduque, boasts of a long and distingusihed record in the government service, where he has served in both the congressional and judicial branches.

Ambassador Moran has left the country to assume his new position as the first Philippine ambassador to Spain . In addition to this postiion, Moran also will exercise jurisdiction over all Philippine diplomatic missions in Europe.

ALL-AMERICAN DEFENSE

In Washington last week, President Truman opened the conference of foreign ministers of 21 American republics with the warning that they must help the free men of Europe and Asia hold back communist aggression.

The conference was called to organize the security of the western hemisphere in the face of communist attacks and threats against other countries.

At this writing, the foreign ministers representing the United States, Brazil, Cuba, Colombia, Paraguay and Uruguay introduced a resolution whereby each country in the Americas should train, organize and equip special elements within its armed forces and have them ready for combat use in case of emergency.

Fresh from a trip to Japan as a member of the Philippine industrial survey mission, Governor Naval announced that he brought home with him Japanese-made electrical appliances and machinery necessary to start new industries. Among the new projects planned are chalk-making and rope-making.

. . . .

The province of La Union has its eyes on becoming a first class province in the near future, according to Governor Doroteo Aguila.

He made this statement in announcing that construction of a provincial hospital in San Fernando will start soon now that the amount of P.20,000 for the project has been set aside by the provincial treasury. The hospital will be built near the town plaza, which Goveror Aguila said, he hoped to convert into something like a "Balara of the north" someday.

"WHAT'S COMING OFF HERE?"

"My roof . . . I have to put a new one on my house and I'm plenty burned up about it!"
"Why don't you look into this new one that's being advertised? It's called Superior Shingles and is leak proof for the life of your home. Not only that but it's PERMANENT . . . even strong winds won't budge it. It's ECONOMICAL . . . takes the place of insulating materials and outlasts other composition roofing materials two or three times. It's BEAUTIFUL with a choice of many colors in a sparkleing, ceramic finish."
"You say this new roof is called SUPERIOR SHINGLES?"
"Yes, SUPERIOR Tapered Insulated SHINGLES!"

Superior TAPERED INSULATED Shingles

For more information about Superior Shingles . . . clip this coupon and mail it to Pacific Lumber Co.

pacific lumber
company limited
1322 kalani street • phone 83921

Please send me more information about Superior Shingles
NAME .....
ADDRESS .....
CITY .....

TERMITES in your FURNITURE?
Have them
VACUUM FUMIGATED
We pick up and deliver.
JUST CALL 9-0961
Kills 'Em Chemical Co., Ltd.
KILLS 'EM

Smooth "Old Baldy" Is Still 80% GOOD!

80% of your new tire cost is in the carcass!

PROTECT YOUR TIRES!

When you ride on smooth tires, You ride with danger!
SAVE—THE "SAFE WAY"
RECAP YOUR TIRES NOW with
ROYAL
"FULL-SHOULDERED"
RECAPS
Available on Easy Budget Terms

Looks as good as new!
Wears as good as new!
Just as good as new!

Standard Size 600-16 $12.51 tax inclu.

Don't delay — Recap the ROYAL way. Call 66191. A free set of 'loaners' while your tires are being recapped.

TERRITORIAL MOTORS, LTD.
802 KAPIOLANI BLVD. Telephone 66191
U.S. ROYAL TIRES

SOCIAL—NEWS—NOTES

FILIPINO WOMEN'S CLUB INTERTAIN SERVICEMEN

Wearing combat ribbons and well-polished insignias on well-pressed uniforms or comfortable in gay aloha shirts, some 50 servicemen of Filipino ancestry received the special aloha of the Filipino Woman's Civic Club and other Filipino organizations at a tea dance given in their honor at the CYO Hall on Sunday July 8, from 3 to 6 p.m. Most of these boys have just returned from Korea on "rotation" after combat duty of about a year. About 300 persons attended the dance.

An impromptu program during the tea was preceded by a one-minute silent observance in memory of the boys who will never come back from Korea.

Presented for special honor were the three most decorated servicemen present that afternoon: M-Sgt. Freddie Batungbacal, awarded three combat stars and a Purple Heart and cited for a Silver Star; Cpl. Joseph Flores, holder of a Bronze Star, a Purple Heart and three combat stars; and Seaman 1st Class Maximo Laborte who was cited for sea and underwater patrol and a participant of all naval action in Korea.

A touching moment occured when M-Sgt. Jose de Jesus walked in with his crutches which he later abandoned to trv a fancy step or two with some of the loveliest Fiiipino girls present as hostesses. De Jesus came back from Korea last January with a leg wound, and has been in Tripler Hospital for the past six months. A vanda orchid lei was presented to him in the name of the club by Miss Elsa Oria, lovely movie star who came to the tea as special guest.

"This is the first time I've been out," Sgt. De Jesus said. "I just couldn't resist the desire to test out my leg. You see, I used to teach tango in Manila."

Miss Oria received a pikake lei from Sgt. De Jesus as the aloha of the servicemen. She sang two songs, one of them a Filipino folk tune.

Other performers were Miss Mildred Tolentino, who sang a rhumba song and Philippine "kundiman" and the children of Waipahu members of the club who danced three Philippine folk dances.

Music was furnished free by the Benny Dacoscos Orchestra through the courtesy of the Musicians Association of Honolulu of the A. F. of L.

Delicious Filipino cookies and cakes were donated by the Filipino Women's Community Club of Waipahu.

In the committees in charge of the affair were Mrs. Elizabeth Ragaza, Mrs. Mattie de Guzman who also served as mistress of ceremonies, Mrs. Vicenta Fernandez, Mrs. Asuncion Silva, Mrs. Inez Cayaban, Mrs. Juling Salve, Mrs. Gloria Ganzagan, and Miss Esther Cabulong.

ADDITIONAL CLASSES WILL BEGIN AT Y. W. C. A.

Additional sections of several courses have been added to the program of the adult education department of the YWCA for the summer mid-term sessions starting next week.

There will be four classes in Chinese cooking at 9:30 a.m. Tuesdays, 34:30 and 7 p.m. Thursdays and 34:30 p.m. Fridays. The latter two courses are advanced classes, open to those who have completed the beginning class or who otherwise know the elements of Chinese cookery.

Three charm classes are scheduled, Monday morning, and Monday and Tuesday evenings, the latter being an advanced class. Beginners' classes in corage making will be held Friday at 1:30 p.m. and at 7 p.m., and advanced classes Monday at 7 p.m. and Tuesday at 1:30 p.m. Japanese cooking for beginners will be taught at 9:30 a.m. Monday and 4:30 p.m. Wednesday.

There will also be two sessions of the class in the making of slip covers and draperies, one Friday afternoon and the other Thursday evening.

EASTERN STAR CHAPTER PLANS OBLIGATION RITES

An obligation ceremony will be the special feature of the stated meeting of Harmony chapter, No. 4, Order of the Eastern Star, at the Masonic Temple Saturday at 7:30 p. m.

All members of the order are invited, and visiting members are asked to be present by 7 for examination.

WE, THE WOMEN'S CARD PARTY SUCCESS

To raise money for necessary expenses of the organization We, the Women of Hawaii gave a well attended bridge and canasta party at the South Seas Saturday afternoon. Nearly 200 women were in attendance.

Desert and coffee were served and prizes were awarded to the highest scorers and the runners up in each game. A large number of door favors were given to holders of lucky numbers.

Mrs. J. D. Williams was chairman of arrangements. Mrs. J. W. Russell was hostess, assisted by Mrs. Violet Lino. In charge of tickets were Mrs. B. L. Flowler, Mrs. J. F. Lino and Mrs. Richard P. Gilligan.

The next activity of the organization will be the Hawaiian group of members, ending the series of cultural programs.

This program will be held in the Moana hotel lounge the evening of July 234. There will be no admission charge but voluntary offerings will be gladly accepted.

SYMPHONY SOCIETY DIRECTORS SLATE MEETING TODAY

Directors of the Honolulu Symphony society will hold their first meeting of the 1951-52 season at 4:15 p.m. today in Montague hall at Punahou school.

A tea following the business meeting will serve as an ex-officio reception for Conductor and Mrs. George Barati, who returned Saturday from the mainland.

HIGHLIGHTS OF MEETING

Highlights of the business meeting ae expected to be:

1—A report by Mr. Barati on his plans for the forthcoming season. He may also disclose what progress he made in Los Angeles on hiring mainland musicians to supplement the nucleus of islanders.

2—A report by Henry A White, chairman of the recent successful fund campaign, which raised its goal of $30,000 to finance the orchestra this season.

It will be the first meeting of an enlarged board of directors, which last April added about 25 members. J. Russell Cades, president of the society, will preside.

BARATI PROMISES AUGMENTED SYMPHONY SERVICE TO PUBLIC

The Honolulu Symphony orchestra has a new spring in its step. greater confidence in itself based on the public's reaction to the last year, additional performances and artists, and a "bunch of surprises we're not going to spring yet."

This is the picture which George Barati, its conductor, has for the coming season. Mr. Barati returned last weekend after two and a half months on the mainland.

He conducted a season of the Barati Chamber orchestra in California, which elicited widespread reaction due to its "unusual" programs.

Innovations here will include combinations of small groups of musicians, such as a small orchestra or a chamber music group, which will pay for a "limited audience."

"Where they will play is still a big secret. But it's a magnificent outdoor setting," Mr. Barati promised.

FINDS OBOE PLAYER

While on the mainland, Mr. Barati discovered a "real find—an exceptional first oboe player."

Her name is Diane Radfield, and she has been performing at the Ojai festival and the Carmel festival in California. She will arrive here early this fall.

Mr. Barati also is considering bringing about seven other musicians here from the mainland and Europe.

Present plans for the next season, from October to April include one series of six pairs of concerts.

"It's cheaper that way," he grinned.

"And a word for those who think that symphony music is long-haired. I invite them to come and listen to how glamorous an orchestra of 80 can sound," he said.

POPS CONCERTS TOO

The series of six pairs of regular concerts will be broadcast throughout the territory and "under more favorable conditions," he continued.

These concerts will include sketches of the programs before they begin and during the intermission. Interviews of soloists or prominent members of the audience may also be presented.

Three guest artists will be brought from the mainland for these concerts, and they are of as equally high stature as those presented here last year, Mr. Barati promised.

ENTIRE CONCERT ON AIR

The entire concert will be broadcast, he continued, instead of just one hour, as in the past.

And the program will "continue our policy of covering as wide a range as possible, historically, nationally and in the size of the orchestra."

The children's concerts and miniature concerts, inaugurated last year, will also be presented again this year.

The symphony fund drive collected "barely enough for the season" he said, "but I feel very much encouraged with the results.

"It came as a wonderful reaction showed heartwarming cooperation the people and leaders of the community have given us.

"And it indicates that our present policy is a successful one, both educationally and in entertainment."

RESERVATIONS FOR LUNCHEON OF GOP WOMEN TO CLOSE

Reservations for the luncheon honoring Mrs. Joseph R. Farrington, president of Women's Republican Clubs, will be closed this afternoon, Mrs. Bina Mossman, president of the Oahu League of Republican Women, announces.

THE AFFAIR is scheduled for Friday noon at Kamehameha Alumni clubhouse, 2290 Liliha St.

Mrs. Farrington will speak, giving a report on national affairs and 1952 political prospects.

A receiving line to greet guests will include Mrs. Mossman, Mrs. Farrington, Mrs. James P. Winne, wife of the national committeemen, Mrs. Jan Jabulka and Mrs. Flora K. Hayes, the latter Oahu League directors.

MAINLAND GUESTS to be introduced will be Mrs. Mikken Mazurki a member of the Young Republicans club of Glendale, Calif. and Mrs. W. Rosenheim of the Republican League in Boise, Ida.

FAMOUS DIAMOND

The Regent diamond got its name when it was sold to the Duke of Orleans, then the regent of France, for a reported sum of $650,000.

MR. and MRS. EDWARD DEMAIN

MISS REYES BECAME BRIDE

Miss Beatrice Reyes became the bride of Edward Demain June 24th at a nuptial mass ceremony at St. Phelomena Church in Damon Tract.

The bride was given in marriage by her father Mr. Luis D. Delgado was gowed in Satin and tulle complemented by a finger tip net veil caught to a Juliet cap. Her bouquet was a beautiful white orchid and strung pikakes.

Mrs. Eusebia Megelino was the matron of honor and Mr. Elias Megelino the best man.

A reception followed at the home of the bride groom's uncle at Damon Tract and was attended by many friends and members of the family of the bride and groom. Also attending the wedding were Admiral and Mrs. A. W. Radford.

PHILIPPINE MOVIE STAR SALCEAO, FETED BY EX-CAVITE FOLK

Honolulu residents who come from the province of Cavite, Philippines, met at the South Seas last week to honor a noted townsman.

He is two time Philippine "Oscar" winner of the title "King of the Philippine Movies," Leopoldo Salcedo.

He is in Hawaii on a personal appearance tour with another movie personality, the feminine star, Paraluman.

Mr. Salcedo will go to Hollywood after his engagement here. He expects to stay here about a month.

Among those in the welcoming group were Mrs. Francisco Galvino of Maragondon, Mrs. Luis Guevarra of Gral Trias and Indang, Rosario Garduque of Teresita Adorable of Manila, Mr. Salcedo of Cavite City, Mrs. Patrocinio S. Adorable of Cavite City, Theodora Adorable of Manila, Mrs. Paul M. Tan of Imus, and Mrs. Bernardino Medina of Tanza.

MISTAKEN IDENTITY

PENANG — Sheikh Tahir Jalaludin won acquittal on a charge of trespassing into a Moslem mosque by producing a certificate to show he was a "kiblut."

A kiblut" is an expert specializing in determining the facing mosques towards Mecca. The mosque caretaker than withdrew the charge against the Malay defendant.

KAILUA PLAYERS PRESENT 2 SHORT PLAYS SATURDAY

The Kailua Community Players will present two one-act plays Saturday evening at the Windward Oahu Community center.

E. Stanley Nelson, president of the group, will direct the first play "Parted on Her Wedding Morn" by Leland Price.

The cast will include Anne Twitty, Lillian West, Esther Rogers, Mr. Nelson, Ethel Nelson and Bob Nelson.

The second play "The Valiant" by Holworthy Hall and Robert Middlemass, will be directed by Ted Passatay with Robert Wood, Walter Reimann, John Edwards, John Ferguson and Darleen Smedley in the cast.

Stage manager for both productions is Mr. Edwards.

FUTURE PLANS

Saturday's plays will be the fourth production of the Kailua Community Players.

Mr. Nelson announces that the fifth will be a three act mysttery comedy "The Cat and the Canary" scheduled for September.

Tryouts will be held at the community center at 7:45 p.m. August 2. Any resident of Windward Oahu interested in theater work is invited to tryout.

The Community Players offer their services to assist worthy tryouters.

Colorado's state motto is: Nothing without God.

SYMPHONY PLANS TICKET CAMPAIGN; CHAIRMAN NAMED

Enthusiasm keynoted yesterday's meeting of directors of the Honolulu Symphony society as plans were outined to further the symphony's public service activities.

Mrs. Gerald R. Corbett, women's chairman of the recent fund campaign, announced that Mrs. S. M. Askins will head the annual ticket subscription campaign, which will open in mid-August.

The first concert of the year, President J. Russell Cades said, will be presented in October.

BARATI TELLS PLANS

Conductor George Barati outlined plans which are expected to attract the largest concert audiences in the history of the half century old orchestra.

Most of these details appeared in last night's Star-Bulletin in an interview with Mr. Barati.

The augmented board of directors voiced appreciation for the fund drive, which was headed by Henry A. White and agreed that the organization now is in a position to activate its endowment fund.

Mr. White reported the recent fund drive netted $44,300, broken down in this fashion:

Personal solicitation, $11,300; trust companies, $13,000; business establishments, $8,500; broadcast rights, $9,000, and mail contributions, $2,500.

One hundred and 45 business houses, which had made an average pledge of $30 each, contributed a $59 average.

MAY MAKE RECORDINGS

Mr. Barati, meanwhile, announced that two recording companies have expressed interest in making records of the symphony during the coming season.

Compostion chosen for this purpose would be in tropical or oriental moods, he indicated.

Mrs. Jan O. Jabulka poured at a tea which follow the business meeting held at Punahou school She was assisted by Mrs. Stephen A. Derby, executive vice president.

NEW RED CROSS OFFICERS WILL BE CHOSEN TUESDAY

New officers and directors of Hawaii chapter of the American Red Cross will be elected at the annual meeting of the organization next Tuesday night at the parish hall of Central Union church.

The business meeting will begin at 7:30 p.m., and will follow a 6:30 supper to be served by the chapter's canteen service. Tickets for the supper are on sale at Red Cross headquarters, 453 S. Beretania St.

Every individual contributor of $1 or more in the annual fund campaign automatically is a member and is entitled to take part in the meeting

Reports will review the changes and accomplishments of all chapter service in meeting needs arising from the Korean war.

Most dramatic growth to be considered will be that of the volunteer services, now operating at a higher level than at any time since World War II.

all decked out...

Your vacation trip is never over . . . when it's "saved" in snapshots. Whether you're traveling to the Mainland or just across the Island . . . take your Kodak camera and plenty of Kodak film along . . . order extra prints so friends and family can share the fun. Remember Kodak . . . the first name in photography.

• Complete stocks of photographic materials
• Modern photofinishing plant
• Cine-Kodak Kodachrome processing
• 35mm Kodachrome processing
• Air-conditioned projection rooms
• Kodachrome Transparencies of Hawaii

Charge accounts welcome—
Ask about our easy payment plan.
"KODAK" is a trademark

KODAK HAWAII, LTD.
1065 Kapiolani Blvd. • Phone 66111

FLY TO THE MAINLAND ONLY $119 (plus tax)
10% REDUCTION On Round Trip ONE WAY
PHONE FOR COMPLETE INFORMATION
AIRWAYS TRAVEL SERVICE
Downtown 222 Merchant St. Ph. 65961
After hours Ph. 979682
Kalihi 1947 N. King St. Ph. 8272

TRY . . . SAVE . . . THIS RECIPE for a Delightful GUAVA TREAT!

GUAVADE

1½ cups Pearl Harbor Nectar, ¼ cup orange juice, ½ cup water, ¼ cup water, 1 cup sugar, 2 teaspoons chopped ginger root, 1½ tablespoons lemon juice, 1½ cups finely chopped fresh pineapple, juice and pulp.

Combine fruit juices and pineapple. Add ¼ cup water to ginger root and boil about 2 minutes. Strain and add liquid to fruit juices. Make a syrup of sugar and water. Cool. Combine with fruit juices. Thoroughly chill and serve. If desired, a few drops of red coloring may be added to give the punch a ruby color. Yield: 1 quart.

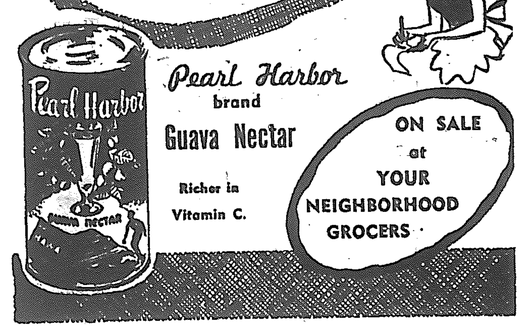

Pearl Harbor brand Guava Nectar
Richer in Vitamin C.
ON SALE at YOUR NEIGHBORHOOD GROCERS

MASARAP

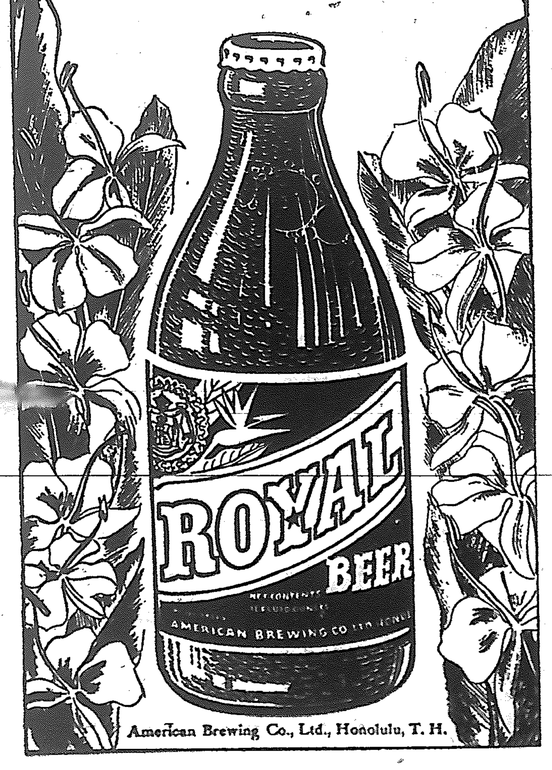

American Brewing Co., Ltd., Honolulu, T. H.

KEWALO INN
AT FISHERMAN'S WHARF
PHONE 538035
Our Specialties
Sizzling Kansas City
Corn Fed Steaks
Sea Foods
Catering For All Occasions
DINE AND DANCE
Open Daily 10:30 A.M. to Midnite
1016 Ala Moana Boulevard

LATEST DANCING STEPS
IN
RHUMBA , SAMBA . TANGO
GUARACHA . MAMBO . FOX TROT
JITTERBUG . CHARLESTON . POLKA
SPECIAL DANCING ROUTINES
for
SCHOOL—COLLEGE PROGRAMS
Spanish . Mexican . South American
Acrobatic . Tap . Samoan
Hula and Philippine Dances
Special Attention For Children
FREE TRIAL LESSON
Open 10 a.m. to 10 p.m.— Sunday 3 to 7 p.m.
FORM YOUR OWN GROUP
Phone 59410 1111 Union Street
GINGER RICH, Directress

WAIPAHU TAILOR
EXPERT TAILORS
Waipahu, Oahu, T. H.
Making Quality Suits for Men and Women
PANTS — SPORT COATS

J. B. Ogao
Proprietor

NOTE: J. B. Ogao will teach anyone who wants to learn how to cut and sew in the evening, twice a week

ILOCANO SECTION

SOURCES OF FINDING TB CASES WENNO SADINO TI PACASAPULAN CADAGITI AGSARUT

By Mrs. Vicenta N. Fernandez.

Idi tiempo nga un-unana, sa la mailasin ti maysa nga agsarut no adda kenkuanan dagiti pagsenialan, symtomas a cona. Gaputa ti masakit, dina met asitgan ti clinica wenno oficina ti doctor no maibtoranna pay la ket di ti sakitna ken macapagna pay laeng. Sananto la malagip ti agpadoctor no di macakunailen ket kalikagumanna nga ti doctor agaramid ti milagro a mangpaimbag kenkuana. No awan pipianna ti uneg macabulan, maconana nga awan ammona dayta a doctor ket sumapul ti maysa nga doctor hilot wenno doctor tapal. Gapu ta dackel ti pammatina cadagitoy a clase ti mangag-agas, mabalin nga macarikna ti bassit a pia ngem calpasan ti mano nga lawasna wenno bulan, ni napait a patay ti tungpalna. Isu day cacabsat ti pudpudno nga na-ar-aramid cadagiti un-unana nga tiempo.

Cas magmagna ti aldaw, sumirsirib met ti tao. Umad-adu met ti ammo dagiti dodocotor no maipapan ti pana gilasinan ti saksakit nangnangrona ti sarut. Limtuad ti makina a cas ti x-ray. Napacombabaro dagiti laboratorio ken dadduma pay a wagas a pacasapulan wenno pacabirukan no siasino ti agsarut. Awan sardayna ti pannursuro cadagiti tao iti patac tapno maki-tinnulongda ken masursuroda ti pannacaparmek ti maysa a sakit a mangibibus cadacuada. Ta no awan cooperacion ti tao cadagiti mangiturturong ti pannacapas-siat ti sakit awan progreso a maaramid.

Limtuad it clinicas nga libre tapno awan pambar ti tao nga di agconsulta. Immadu dagiti nurses nga mamaspasiar ti bal-balay a mamgbaga ti pannaca examen dagiti naidendenna ti maysa nga agsarut. Birukenda ti puon a naka-alaan ti tao nga agsarut tapno dayta nga agiwarwaras ti sakit maguped ti pannantedna ti sakitna iti sabali. Ta ammoenyo cacabsat nga ti sarut makaalis babae ti pannaca-yal-latiw dagiti microbios cadagiti tao a madennaan ti maysa nga agsarut. No awan macastrek a microbio iti agong ken ngiwat, ti tao saan nga agsarut. Umona pay nga sumrek ti microbio iti sarut iti bagi santo agsarut ti tao. Uray no casano ti kut-tong ti maysa a tao no awan macastrek a microbio kenkuana, saan nga agsarut. Uray no mabannugan unay, uray no di mangmangan wenno di macaturturog no awan kenkuana ti microbio iti tuberculosis, saan nga agsarut. Ngem daitoy a bagaya ca s ti kina - cut - tong, awan ganganas a mangan ken pannaturog, wenno kina-kapoy ti bagi, isuda met mangted ti nadaras wenno nalaca a pannaca-alis iti sakit gapu ta nakurang ngarod ti bileg pannacabalin ti bagi a makibacal iti microbio no cas macastrek.

Ti pannac-descubrir ti makina a managanan x-ray, dackel unay a katulongan dagiti medicos ti panagilasinda cadagiti agdamdamo ti a-lisda, infec-cion a cona. Itan, saanen nga urayen ti panagparang dagiti pagsenialan ti sakit a sarut. Ti x-ray ibagana ti agdamdamo a sakit uray no awan a pulos ti marikna a sagubanit ti tao. Talaga nga adu dagiti masdaaw no ibaga ti doctor nga adda agdamdamo ti sakitda gapu ta kitada ti nasalunat, nalucmegda, awan a pulos ti sagubanit a maricnada. Ngem ti x-ray saan a mangal-lilaw. Iti daytoy a bagay ti panagsapulan cadagitoy agdamdamo a casos isut dackel a namagadu ti pacientes cadagiti sanatorium ngem isu met nangpabassit ti bilang dagiti matay iti tuberculosis. No masapa a masapulan dagiti agdamdamo ti sakitda, ti gundawayda nga umimbag a madaras dackel unay. Isu nga cada dua a tawen agpasiar ti mobile x-ray unit iti tungal isla ditoy Territorio ket adda cadatayo a maki-pagili ti panagiulnog nga agpa-x-ray no cas dumteng iti ayan nga lugar. Masapul ti dua a tawen ti bal-laet ti cona nga mass x-ray survey iti tungal isla gapu ta pagsisinnublatanda ti mobile x-ray unit.

Inton umay a bulan pecha 5 iti Febrero mairuginto ti pannaca x-ray ti Waialua, a cas ti escuelaan, plantaciones, campos ken ti mismo nga ili. Maigunamgunam unay cadagiti amin a taga Waialua ditoy Oahu ti panagtulnogda coma nga agpa x-ray nanganangrona dagiti bab-bai nga agtagibalay ken bab-baket ken lal-lacay nga agtawen 50 aginganat 80 no cas adda Filipino nga agtawen ti casta a calacay. Ket dacay met aimn a cacabsat a maaa-ammon ti pagsayaatan ti x-ray pangaasiyo ta balacadanyo dagiti dipay la mamatpati wenno mabuteng. Tumulong cayo bassit ti panag-ballaigi daytoya mass x-ray ta bareng no maka 100 per cent ti pannaka x-ray ti amin a taga Waialua.

Dagupen tayman ngarod dagiti puon ti pacabirukan cadagiti agsarut. Umona, ti cona nga mass x-ray. Adut masarongcaran ti daytoy a metodo.

Maicadua, iti clinica ti Tuberculosis Bureau iti Board of Health.

Maicatlo, aggapu iti report dagiti medicos privados (private physician).

Maicapat, mabirukan iti hospitales a manganan "general hospitals"

Maicalima, report dagiti nurses a cas cadagiti nakikab-balayan ti maysa nga agsarut, "contacts" a cona. Ket gapu cadagitoy a wagas panag-birukan cadagiti nainfectaran adu nga biag itan ti masalbar.

TAGALOG SECTION

ANG SECRETARIO OF LABOR GINOONG JOSE FIGUERAS

Ang Secretario na Kawanihan ng Paggawa ng Pamahalaang Filipino ay nag daan dito sa Honolulu, noong ika 7 ng buang ito Lulan ng Philippine Air Line pauwi ng Filipinas, na kasama sa paglalabay ang kaniyang guiliw na maymabahay.

Sapamamgitan ng isang liham na galing sa Supreme Head ng Legionarios Mr. Domingo Ponce kunkayat napag alaman ng Kapatirang Legionarios Del Trabajo ang kaniyang pagdaraan dito sa Honolulu. Sapagkat Ang Secretario ay isagn Kasapi ng Kapatirang Legionarios kung kayat hiniling ng Supreme head na salubungin na katulad ng isang Kapatid sa Kapatid.

Gayonman ay dahil sa hinde naman na titiyak ang araw ng kaniyang pagdaraan dito, kung kayat ang Grandelgado ng Kapatiran ay sumanguni sa kay Consol General Ginoong Manuel A. Alzate na isaring Kapatid, ay gumawa sila kaagad ng madaliang hakbang upang maalaman ang araw at Oras ng kaniyang pagdaraan dito sa Honolulu. Ang unang kasagutan ay hinde siya mang yayareng makatanggap ng anomang anyaya sapagkat wala silang mahabang panahon upang tumigil dito sa Honolulu.

Muling nakipagabot sabi ang Kapatid nating Alzate sa Secretario na anya'y ang Kapatirang Legionarios Del Trabaio ay maynais na maghandog saiyo ng kahitna isang maliit lamang na Salosalo, at itoy sinang ayunan ng Kagalang galang na Secretario ng Kawanihan ng Paggawa.

Napakaikli ang panahon kung kayat ang ibang mga Logiang nanga sasa malayo ay hindina napadal han ng balita. 32 na mga kinatawan ng Kapatirang Legionarios dito sa Honolulu Ewa at Waipahu ang mga nagsidalo.

Sinalubong ang Secretario at ang kaniyang Asawa paglunsadnapaglunsad sa Air Plano Sinabitan ng Kuintas na bulaklak, at saka kinunan ng retrato, at pagkatapos ay nagtuloy sa Kellys Drive Inn, at doon idinaos ang isang Salosalo, at Ditoy nag Paliwanag ang Ginoong Figueras sa mga Kapatid ng ganito: May dalawang bagay anya ang dapat ninyong gawin ngayon. Unay dapat ninyong sundin at igalang ang Batas ng Hawaii Sapagkat ang kalagayan ninyo ngayon ay hindina katulad ng dati.

Noong una anya ay tayo'y nasasakop ng Govierno Americano, kayat mangyayare tayong magmatigas at lumaban sapagkat ang ating Governador General ay Himirang ng Presidente ng America, at siya ang ating Tanggulan, subalit ngayon ay hindina, isana tayong Bansang Malaya at may sarile Pamhalaan, kayat nararapat natayo ay magpitagan at gumalang salahat ng Batas na pinaiiral ng Pamahalaan ng Hawaii. Sa ngayon anya ay kung kayo ay lalabag su Batas ng Hawaii ay mangyayaring kayo ay ipatapon sa Filipinas, at wala kayong maga gawa, at kung kayonaman ay dumating doon at ang inyong kasalanan ay ang pag nanais na Suagin ang Pamahalaang na katatag ng America at ng Filipinas ay na ngangahul na ang inyong tutuluyan ay ang kayo'y magkain ng mga Pinawa. Ang Ikalawa anya ay dapat ninyong igalang at pagpitaganan ang Oficina ng Cosolado General dito sa Hawaii, sapagkat siya ang kinatawan ng inyong Govierno; siya lamang ang mangyareng magtanggol ng inyong karapatan, sapagkat siya ay kinatawan ng Govierno Filipino dito sa Hawaii ang Sabi ng Secretario ay hinde gagalang sa Kinatawan ng Inyong Govierno ay hindi rinninyo iginagalang ang inyong Pang-Ulo o Presidente. At Kung ang mga Filipino dito sa Hawaii ang Sabi ng Secretario ay hinde gagalang sa Kinatawan ng Inyong Govierno ay na nganhulugang hindi ninyo iginagalang ang inyong Govierno at Kung ang mag Filipino ay hinde igaglang ang kanilang mga Nangu ngule ay sino ang naisninyong gumalang sa kanila?

Kailangan anya ninyo igalang sila at pagpitaganan upang ang ibang mga lahahi ay igalang at pagpitaganan ang inyong Pamahalaan at nag inyong mga Pamunuan. Pagkatapos ng mga Talumpati ng Ginoong Sce. ay nag sipagsalitarin ang mga Kaptid na. Felix Limano ng Aloha Lodge, Leonardo Sibunga ng MsArthur Lodge, Ben Andaya ng Ri-Que Lodge at Sister H. Pasay ng Ilang Ilang Lodge. Ang Consol General Manuel A. Alzate at si Rev. F. M. Santa Ana Grand Delegate ng L. D. T. dito sa territorio. Ang Mga kasama sa Salosalo ay ang mga Ito: Hon. Jose Figueras at ang kanyang Maybahay, Hon. Manuel A. Alzate Consol Ferer, Cornelio Gorospe; Mga Kinatawan ng mga Logia ay ang mga Sumusunod:

Hilarion Bumanlag W. M. ng Quezon Lodge # 734 Simeon M. Sanata Ana 2nd W. M. Rufino Yuzon 3rd W. M. David Betran Tesorero, Willam Corpuz Chaplain, Esteven Alicuben Almoner, Martin Manglallan Door Guard. Aloha Lodge 309 Felix Limano W. M. Francisco Ariz 3rd W. M. Prodencio Domingo Secretario Juan Gorospe Kawani. McArthur Lodge # 707 Leonardo Sibunga W. M. Juan Gimayen 3rd W. M. Laure L. Pasay Secretary Juan Bartolome Inside Guard. Ri-Que Lodge 713 Ben Andaya W. M. Leon Ancheta 2nd W. M. Cadenilla 3rd W. M. Juan Ranchez Tesorero, Galiza In Guard.

Ilang Ilang # 720 Helen Pasay W. M. Cosuelo D. Santa Ana Secretario, Matilda Beltran, at Edit Correa, at maraming pang mga iba na hinde natandaan ang kanikanilang mga Pangalan. At ang na ngulo sa palatuntunan ay ang Grand Delegate Rev. F. M. Santa Ana. Pagkatapos ng lahat ay nabalik ng madalian sa punduhan ng Air Plano upang pamuling sumakay, na sinamahan ng mga kapatid, at inantayan hanggang sa umalis ang Air Plano. Mabuhay ang sigawan ng Lahat, Mabuhay anya ang Hon. Figueras Mabuhay anya ang Filipinas, at Mabuhay ang Consolado General ng mga Filipino dito sa Hawaii. Mabuhay si Hon. Manuel A. Alzate.

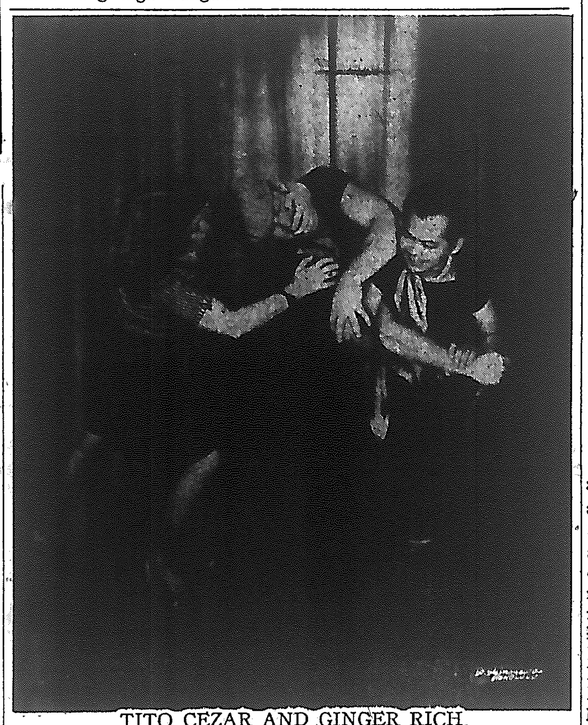

TITO CEZAR AND GINGER RICH, DANCING APACHE

ANG HARI NG BGA LUMALABAS SA PUTING TABING

Kasalukuyang nag lalakbay saibat ibang lalawigan ng Hawaii ang Hari ng mga Lumalabas sa maputing tabing ng Filipinas si Haring Leopoldo Salcedo at si Paraluman ang maganda at mahinhing bituin ng Pelikula na ka alakbay nila ang ating makisig at mabait na komediante na kilala sa tawag na Vincent Yerro halohalo. Ang mga paglalakbay naito ng ating mga balitang mga artista sa Puting Tabing ay isang ka-akaikit sa lahat ng mga Filipino dito sapagkat minsan pang ipinagugunita sa lahat ng ang Filipinas ay mang yayaring umagapay sa lahat ng lahi sa daigdig naito, kahit na sa alin mang uri ng ka alaman at katalinuhan. Marami ang nasiyahan sa kanilang mga ginawang mga pagkanta, at ang kanilang mga maikling drama na ipinalalabas, upang masiyahan ang lahat ng sa kanila ay na noncod. Libolibong mga Filipino ang mga nag bubunyi sa kasiyahan sa kanilang mga napanood. Ang halos na iyong mapapakinggan sa lansangan ng Honolulu ay Tunay Anyang Haring a si Leopoldo Salcedo sa Pelikula, at talagang mahinhin si Paraluman, Tunay na Filipina ang kanyang anyo, kilos at ugali.

Mabuhay ang mga Kababayang Leopoldo at Paraluman, Mabuhay si Vicente Yerro Halohalo.

H. E. CLASS TO STRESS WARM WEATHER MEALS

Ideas for warm weather meals and ways to keep kitchens cool during summer will be presented Thursday, by home economists of the Hawaiian Electric Co. in a free Reddy Kilowatt cooking class.

INTABLADO

PABUYA

TUNGGAL RABII

Agtucar ti Orchidman and his Swing Orchestra pipintas a bailarinas ditoy baro ken napanayag a lugar. Dagiti orchestras nalaing da nga agtucar cadagiti magusgustoanyo a baro a tucar.

Maawis cayo nga umay makisala cadagiti na-

ORCHID BALLROOM

Aala Lane—N. Beretania St

DITOY A FUNERARIA MASARACAN TI NASAYAAT A PANAGSERBI, NO WENNO CAMENG TI PAMILYA-YO ITI PUMUSAY DITOY A BIAG A DI MET ISU TI PANANGIDAWDAWAT DIKAY AGTUNGCUA A PATULONGAN CADACAMI, MAKIPAGRICNA CAMI MET CADAGITI CANITO NGA ICAY PANAGLADINGIT,

Borthwick Funeral Parlors

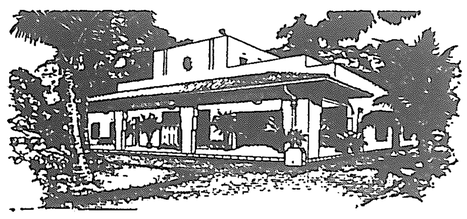

DISTINGUISHED SERVICE THROUGH THE YEARS

1562 Nuuanu Ave. Telephone 59158 Honolulu 52, T. H.

REMEMBER THIS!!! AT RUSSELL'S...100% SATISFACTION...OR YOUR MONEY REFUNDED!

WHY DO WE SELL OUR GOODS SO CHEAP?

(Every day we are asked this question)

HERE ARE THE REASONS...

BECAUSE... When we get a good buy . . . we pass it on to you.

BECAUSE... We operate a volume business LOW MARK UP . . . FAST TURNOVER

BECAUSE... We keep our operating expense to a minimum. NO HIGH RENT NO FANCY FIXTURES

BECAUSE... We have no high salaried executives —yes siree NO presidents, vice-presidents or directors to worry about

BECAUSE... We just naturally get a terrific bang out of giving you the best possible value to be had.

ALOHA SHIRT BONANZA

Rayon French Crepe
Regular Button Front
Short Sleeves
Assorted Hawaiian Prints
Hundreds To Choose From
Sizes Small, Medium & Large

A SCOOP! 1.95 Values to $4.95

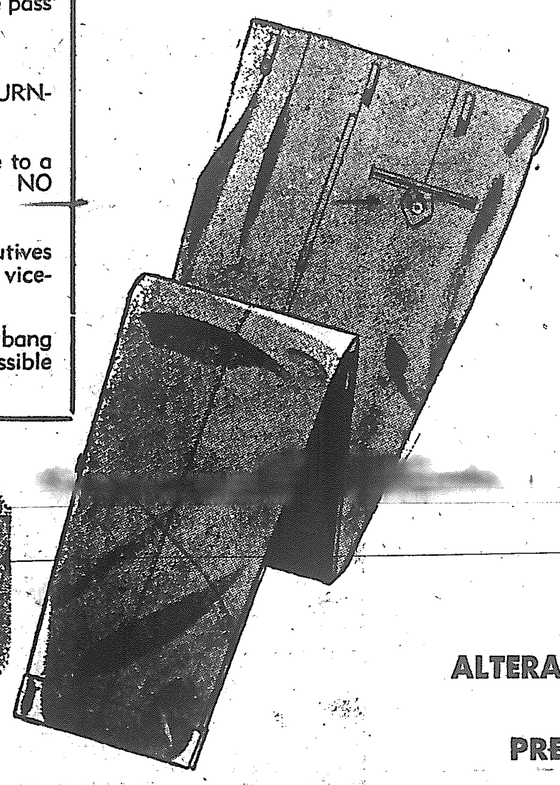

MEN'S SLACKS GABARDINE

3 Prices . . . Each One A Huge Success In The Past . . . Now We Offer You All Three At Once

Cool crease resistant gabardines, smooth styling . . . plus tailoring that looks and is TOP QUALITY . . . Plus a whopping savings on every pair. All sizes 28 to 42 featuring the wanted shades.

3.95 4.95 5.95

USE YOUR CHARGE ACCOUNT

FREE ALTERATIONS AND PRESSING

RUSSELL'S

OPEN EVERY NITE TILL 10:30

BISHOP & HOTEL

House of Slacks

WITH CARL MACHADO
BRAVES ARE NOT GOING TO WICHITA

Louis Fernandez' announcement that he was not taking his Hawaii Baseball league Braves to the National Baseball Congress tournament at Wichita, Kans., this year caused quite a furor in ball circles.

Fernandez began making plans to return to Wichita ever since he returned from the Nationals last year when his Braves finished third.

He asked the Hawaii league franchise owners for permission to take a team even through his Braves may finish below the top rung this year. Ole Lou pushed the matter so hard that the other owners held him off until after the first round.

$2,000 BOND

They even asked him to post a $2,000 bond to show good faith. And now that he has cancelled the trip, it will be interesting to watch whether he will be held to that bargain or promise. This $2,000 bond was asked after the first round when Loui was given the green light.

Fernandez must have suffered the pangs of the damned as he watched his team play in and out ball this season. On several occasions he was heard to mention that he was afraid to produce a team at Wichita which showed more losses than wins on its slate.

He even "imported" three players from the coast to bolster the team — local Bill Nishita and George Fujishige and mainlander Ed Milano.

NISHITA DOING WELL

Nishita so far has won three out of four games for the Braves. His victories include convincing ones over the top teams—Rural Red Scox and Asahi. Bill lost to Hawaii and won over the wanderers in relief roles.

Fujishige has done fine behind the plate and has hit good. But Milano hasn't done too well. He was even kept on the bench twice already, getting into the games in later innings.

The bringing of these players showed how much Louis wanted to win to get into the top drawer. At present his team is tied with the Tigers for fourth place. Ceetainly that is not good.

N. B. C. COVERAGE

The annual booklet put out by the NBC lists the standings of the various teams which participate in the Congress. It shows all teams of the different leagues in which an NBC representative from that area participates.

Fernandez says he has some big business contracts coming up and feels he should be here to meet the competition from other companies. But, I feel sure there are other reasons.

Perhaps his boys can urge him to change his mint!

NO TRIP FOR AJA

Another invasion went by the boarts when Mackay Yanagisawa, executive secretary of the AJA organization, said the contemplated trip of an AJA team to Japan was off.

No reason was given. But a good one could be that the Asahi team which looked like a million bucks in winning nine out of 10 games in the first two rounds lost all five games in the third round.

What's wrong with the Asahi team? I've been asked this question many times.

LICKED BY UMPIRES

Tis difficult to figure what's going on behind the scenes because Yanagisawa and his boys are mum about the matter. But from my vantage point after watching the A's play in all of their games, I would say the boys have a defeatist attitude.

Asahhi, as a team, has forgotten how to win. They feel they can't win. The team has received many bad breaks from the umpires and have practiially to a man quit on the field.

Other clubs, like the Tigers and the Wanderers have had bad breaks. As a matter of fact the other three clubs, Rural Red Sox, Braves and Hawaii have had some beastly breaks from the arbiters.

PLANS ASTRAY

But they didn't give up like the Asahi team. Yanagisawa had some greats for his Asahi but the guy is downhearted and I don't think he'll go through with them.

Players like Dick Kashiwaeda, Jim Wasa Jyun Hirota, Jun Muramoto, Harry Kitamura and Tats Omiya areof the better Hawaii league types and shouldn't be losing games like they are.

The answer to a winning Asahi team is a change of attitude. We hope that's forthcoming soon.

WHAT'S WRONG WITH THE ASAHI NINE?

Mackay Yanagisawa, owner of the Asahi baseball club of the Hawaii league, sat on his swivel chair, black cigar in his mouth and asked:

"Whats wrong with my ball club? My boys looked good for 10 games, winning nine and losing only one. I had visions of the HBL championship, all the glory and perhaps some moola that goes with it.

"We were in demand at the stadium. Papa sans were thrilled. They called this the gratest Asahi nine. They would be the champions, hands down. No question about that.

"Then, it happened. The Braves beat us. Four more defeats followed. We haven't won since June 13.

"Have you an answer?"

Before we could reply, some character stuck his head through the door and ranted: (name withheld for obvious reasons).

TELLS WHAT'S WRONG

"I'll tell you what's wrong. Your Asahi gang has forgotten how to win. They are a bunch of quitters. They think more of fighting with the umpires than of playing the game.

"They let a bad decision by an arbiter take the fight out of them." Turning to Mackay, "You yourself have heard your ball players say, "whats the use of playing with the kind of breaks we've been getting from the umpires."

The guy may have something there. But decisions have also gone against other teams in loop. Take the Tigers-Asahi game as a point.

Two calls were adverse — one against Asahi and the other against the Bengals. Both were at crucial points of the game. Yet the Tigers recovered and Asahi ddin't. The Tigers won 2-1, in 12 innings.

CYO KAUAI CAMP GOING STRONG AT HANALEI BAY

KEALIA, Kauai — Through the help and assistance of the Kauai Catholic Filipino council a number of youngsters will be sent to the CYO camp at Hanalei this summer. Mrs. Lorraine Erum is general chairman for this project. Also on the board are Jose Alvarez of Kekaha, Jose Peralto of Kaumakani, Gilbert Garlado of Lihue, and Mrs. Trinidad Rames of Kapaa. A deserving boy and girl from each district will be given a trip to the CYO camp.

Committees from each district will pick the youngsters, Already picked for the trip are Alice Nettallami of Waimea, Alan Bactad of Kekaha, Marino Lacaden of Kapaa and Sonny Pascua of Kelia.

The CYO would like to take this opportunity to thank the Kauai Catholic Filipino council for their generosity in giving these youngsters an opportunity to get a well spent vacation.

CYO SECOND CAMPING

The second CYO camping session began on June 25 through the 29th. Boys from Kekaha attended this session. All told, the group of 28 enjoyed the few days spent at the CYO camp at Hanalei bay. The hike to Hanakapiai was a new experience for many of the boys. Chosen as leaders were Jerry Pacheco, Alan Bactad and Sonny Alesna. All did yeoman jobs of keeping their groups up to standard.

Ben Lizama and clayton Mitsui supervised the camp while Vivian Lizama and Eleanor Machado were camp cooks.

Other attending the session were Jerry Pacheco, Sonny Alesna, Alan Batad, Marcellino Esdical, Valentine Habayan, Everett Lopez, Charles Lopez, John Buza, Wilson Nitta, Herman Pelares, Darrick Pelares, Nelson Pelares, Faustino Patricio, Mitchell Nitta, Bobby Alesna, Rudy Ordinario, Warren Rapoza, Louis Galaza, Ronald Aluag, Burt Gonsalves, Bobby Rita, Mokihana Malama, Paul Latorre, Julian Esdical and Joe Estacio.

EIGHT HAWAII LADS WILL BE N.D. SOPHOMORES NEXT FALL

Courtesy Hawaii Catholic Herald

(Val winds up his sparkling series on the University of Notre Dame with brief personality sketches of the students from Hawaii at the famed school.)

To continue with the sketches: Of eight sophomores-to-be, all of whom are '50 graduates of St. Louis college, six have returned for summer, one is in Wisconsin and the eighth in Honduras. As one of the lads elapsed and with that, they have in possession a year of acquisition of the principles of a Notre Dame education. They have been enhanced with its theme—that of the education of the whole man.

Roger in Honduras Author of the Herald's "In This Corner" column V. Roger Fernandes is at the moment in or in the process of going to Honduras in Central America. Rog's father, Mr. Vincent P. Fernandes, has transferred to a new job in Central America and with the rest of the family, formerly of CHA-3, has made Honduras their new home. Majoring injournalism, Roger has been able to increase his depth in this field in various campus organizations. He was connected with WND, the campus radio station and was on the sports staff of the Scholastic, weekly magazine at the university. He was also the publicity director of the Hawaii Club.

Son of Mr. and Mrs. Eddie Murata of 1967 10t hvAvenue, is Richard Murata. Dick, a pre-med student, was a member of the frosh track team and for the second semester, treasurer of the Club. During one of his phy ed classes which was used to uncover track talent, Dick made a favorable showing and was asked to turn out for the frosh squad. Perhaps it was Dick's form that attracted the coach's attention and perhaps it may have been his running barefooted.

GYMNASTICS EXPERT

Also a pre-med student and a member of an athletic team is Stephen Araki, son of Mr. and Mrs. Joseph Araki of 245 N. Kuakini Street. Gymnastics caught his fancy and he has made the heavy apparatus room his home at ND. Besides being a member of the squad, Steve, during an interhall gymnastic meet was the highest scorer for the Farley Hall team.

Still another pre-med student but having different yens, this time music, is Andrew Lum, Jr., son of Mr. and Mrs. Andrew Lum, Sr., of 4264 Sierra Drive. Andy is a member of the famed Notre Dame glee club which appeared on a featured TV program in New York for the past years. Like the band, the glee club makes an annual tour of different cities in the country.

Both Kin Ming Wong and John Burns are preparing for law school. King Ming is the son of Mr. and Mrs. Buck Hung Wong of 1923 Coyne Street and Jack, the son of Mr. and Mrs. John Burns of 147 Mookua St. in Windward Oahu. Jack is presently working in Janesville, Wisconsin and had participated in oratory work the past year.

Enrolled in the engineering school is Richard Leong of 2438 Pauoa Road. Richard is the son of Mr. and Mrs. Ngok Chun Leong.

And to wind up the series, we're now going to talk about ourselves. Valentine Chun, the son of Mr. and Mrs. Sun Chun of 607 Waipa Lane is a business administration major and was, for the second semester, secretary of the Hawaii Club. He was also a member of the rewrite staff of the Scholastic and was secretary of the Farley Hall cell of the Young Christian Students (YCS), a national student Catholic Action group whose headquarters are at Notre Dame.

Val is also one of the Sunday Mass servers at Sacred Heart Church on the campus where literally hundreds receive communion on Sundays.

CYO KAUAI CAMP GOING STRONG AT HANALEI BAY

KEALIA, Kauai — Through the help and assistance of the Kauai Catholic Filipino council a number of youngsters will be sent to the CYO camp at Hanalei this summer. Mrs. Lorraine Erum is general chairman for this project. Also on the board are Jose Alvarez of Kekaha, Jose Peralto of Kaumakani, Gilbert Garlado of Lihue, and Mrs. Trinidad Rames of Kapaa. A deserving boy and girl from each district will be given a trip to the CYO camp.

Committees from each district will pick the youngsters. Already picked for the trip are Alice Nettallami of Waimea, Alan Bactad of Kekaha. Marino Lacaden of Kapaa and Sonny Pascua of Kelia.

The CYO would like to take this opportunity to thank the Kauai Catholic Filipino council for their generosity in giving these youngsters an opportunity to get a well spent vacation.

The second CYO camping session began on June 25 through the 29th. Boys from Kekaha attended this session. All told, the group of 28 enjoyed the few days spent at the CYO camp at Hanalei bay. The hike to Hanakapiai was a new experience for many of the boys. Chosen as leaders were Jerry Pacheco, Alan Bactad and Sonny Alesna. All did yeoman jobs of keeping their groups up to standard.

Ben Lizama and Clayton Mitsui supervised the camp while Vivian Lizama and Eleanor Machado were camp cooks.

Others attending the session were Jerry Pacheco, Sonny Alesna, Alan Bactad, Marcellino Esdical, Valentine Habayan, Everett Lopez, Charles Lopez, John Buza, Wilson Nitta, Herman Pelares, Darrick Pelares, Nelson Pelares, Faustino Patricio, Mitchell Nitta, Bobby Alesna, Rudy Ordinario, Warren Rapoza, Louis Galaza, Ronald Aluag, Burt Gonsalves, Bobby Rita, Mokihana Malama, Paul Latorre, Julian Esdical and Joe Estacio.

BISHOP BOWLS 'EM OVER AT CRICKET

LONDON — Forty seven years old Bishop George A. Beck of Brentwood showed his priests how to play cricket in their annual game against the clergy of adjoining Southwark.

The Bishop knocked up a gallant 23 runs and later bowled out five of the opposing eleven, but Brentwood could only manage to score 110 runs altogether against Southwark's 200.

The Rev. Albion Gordon deputized as captain for Bishop Cyril C. Cowderoy of Southwark.

A puzzled but enthusiastic spectator of the priests, playing in their white flannels in an English field, was Bishop Michael Keller of Munster, Germany, who was visiting England.

Girls!

Boys!

Become a Junior Hostess or a Junior Pilot on Hawaiian Airlines

Every boy and girl who flies Hawaiian can become a Junior Pilot or Hostess. We have wings to give to our young fliers — authentic and beautiful red, white and blue pins that prove experience in the air. Your Hostess will present them to each boy and girl while the plane is in flight — and Junior Pilots and Junior Hostesses will be wearing them proudly wherever they go!

HAWAIIAN AIRLINES

Please Patronize Those Who Patronize Us!
HAWAII'S FILAMERICAN TRIBUNE

IF ROADS WERE PAVED WITH VELVET...

Others Might Ride Like Owners of

BUICK with DYNAFLOW

Dynaflow drive is optional on all '51 Buicks. No gears to shift, no clutch pedal to push. One velvet-smooth, unbroken build-up of power, from start to road pace.

Mainland Deliveries Available in New York, San Francisco and Detroit.

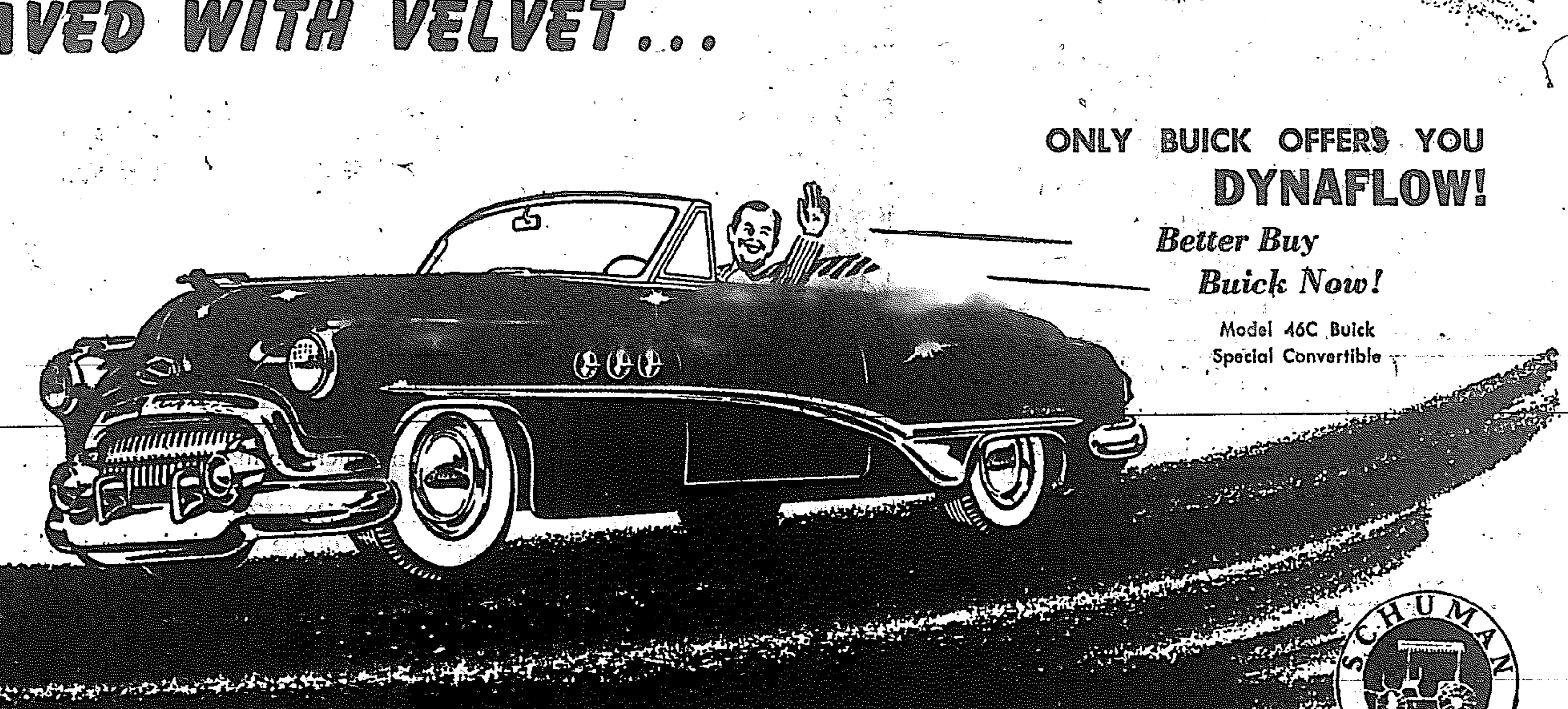

ONLY BUICK OFFERS YOU DYNAFLOW!

Better Buy Buick Now!

Model 46C Buick Special Convertible

OPEN THURSDAY EVENINGS TILL 9 P.M., SATURDAYS TILL 4 P.M.

SCHUMAN 1893

SCHUMAN CARRIAGE COMPANY Established 1893 • BERETANIA AT RICHARDS STREET, HONOLULU

PARA SA BAGONG ATIP
O SA PAGBABGO
NG ATIP

FLINTKOTE THIKBUT Asphalt
SHINGLES MGA TONALADA
MAGING KANINONG Paniniwala

SA KAMURAHAN, KATIBAYAN,
GANDA, PROTECTION LABAN SA
MGA SUNOG, ULAN AT ARAW.

Serving Hawaii since 1899

CITY MILL CO. LTD.

LUMBER AND BUILDING MATERIALS

660 NIMITZ HIGHWAY, HONOLULU • TELEPHONE 6081

Yoshida To Head Japan Peace Group

TOKYO — Prime Minister Shigeru Yoshida probably will head the Japanese delegation to the San Francisco peace conference, political observers said today.

YOSHIDA HIMSELF has not said he will go and some believe he may refuse the job because of health reasons.

However, these political quarters think no one else is more suited to the treaty-signing assignment.

THEY ALSO SAID the Japanese delegation will be kept to a minimum of three persons in line with Yoshida's intention to economize on the spending of foreign currency abroad.

Josephine Baker Arrests Salesman For Racial Slurs

LOS ANGELES, — Josephine Baker, 45, world-famous entertainer, made a citizen's arrest today of a salesman who had objected to her presence in an eating place because she is a is a Negro.

A HOTEL DETECTIVE called officers after Harlan reportedly became boisterous.

Miss Baker, "mad as a hornet," according to police, followed officers to Central station for Harlan's booking on the drunk charge and then to city jail where she made a citizen's arrest of Harlan on charges of disturbing the peace. She signed the peace disturbance complaint.

NLRB TO HOLD ELECTIONS HERE ON UNION SHOP

A preliminary step in considering demands by the ILWU for a union shop among non-agricultural sugar workers will be taken soon by the national labor relation board.

ARNOLD L. WILLS, NLRB officer here, returned to Honolulu Tuesday and said he plan to conduct union shop elections on the plantations in August.

Under the Taft-Hartley act, a majority of eligible employes in the barganing unit involved must authorize negotiations for a union shop before the question can be brought up.

THE VOTE, which must be by secret ballot, does not compel the employer to grant a union shop.

Provisions of a union shop do not require new employes to be a member of the union before getting a job, but they must join within a specified time after beginning to work.

LONGSHORE TALKS have slowed down pending presentation of a pension plan by the ILWU. Union negotiators opposed a plan submitted by employers.

The union plan is expceted to center around a trustee type program, while the employer proposal was of the insured type.

Both parties have already agreed on wages, with the employes now receiving 15 cents more per hour. The recent agreement made 10 cents is retroactive to February and 5 cents began on July 1. Another 5 cents is being retained by employers to be used for employers' pension contributions in the event a pension plan is agreed to by Januray 1, 1952. Otherwise longshoremen will get the extra 5 cents in wages, beginning at that time.

BOARD BLUSHES AS TWO RESOLUTIONS VETOED BY MAYOR

ne of the fundamentals of government is that public funds cannot be sent to improve private property. Thus, Mayor Wilson vetoed two board resolutions yesterday.

SUPERVISORS had approved expenditure of $4,000 to round off the corner of the Oahu Country club road at Nuuanu Ave. and $8,000 to install sumps in Coconut Grove streets, Kailua.

EMBRASSED supervisors said they were unaware that the areas in question were privately owned and blamed engineers for not giving them the word.

MRS. CAMPBELL

(Continue from page 1)

CLAIMING that Mr. Ridley did erect a mountain lodge for Mr. von Holt "without cost." Mrs. Campbell's petition contends the trustees are entitled to "recover" from Mr. von Holt the "market value" of the lodge, but have "refused and negelected to recover from said von Holt the value of the fruits of his said agreement with said Ridley."

The petition charges that the trustees invested funds unwisely and "have jeopardized the interests of the present life income beneficiaries" of the estate.

Besides asking the court to remove Trustees Coke and Clarke and appoint successors, the petition asks the court to:

1. Appoint a master to audit the books of the estate for the past six year to "determine, in what other respects, if any, the estate has been mismanaged."

2. That the trustees be "surchanged all commissions received during the period of their dereliction of duty, concealment, gross neglect or mismanagement of the affairs of said estate. . ."

3. That the trustees be "prohibited from excuting any contracts or agreements on behalf of the estate pending completion of the investigation aforesaid. . ."

10,492 Acres Of Big Island Land To Park

The transfer of 10,492 acres of Big Island land to the national park service was announced Tuesday by Frank G. Serrao, territorial land commissioner. The acreage, part of the park's Kalapana extension, lies in Kamoamoa, Puna.

The executive order formally transferring the land to the U.S. government was signed last Friday by Gov. Long.

The move puts "the bulk" of Big Island areas desired by the park service under park service control, with only a few smaller areas remaining to be transferred, the land office said.

THE PUNA LAND was owned formerly by Sen. W. H. Hill, R., Hawaii, and it was acquired from him by exchange deed. The Big Island senator got 35,000 square feet of Hilo residential land, located at Waiakea and comprising five parcels, in exchange. The Puna land was owned by the Queen's hospital before Sen. Hill.

Hillory A. Tolson, assistant director of the national park service, is on Hawaii now, government spokesmen say, looking over park plans. In the offing is a transfer by the trerritory of lands at the city of refuge. This land still is in the hand of private owners, however.

THE TRANSFER of the 10,000 Puna acres supplements a transfer made in January of 25,960 acres in the Puna-Kau portion of the expanded park. Fee title on the latter is still pending court action, but the territory has transferred its right of entry holding to the federal government, and park plan are going ahead. Some owners reportedly are involved in a dispute over condemnation values.

KAPIOLANI PARK WILL BE CENTER OF ALOHA WEEK

Kapiolani park will be the center of Aloha Week festivities this year according to present plans of the Jaycee oldtimers. The site has been approved by the board of parks and recreation.

THE BOARD ALSO decided at its Monday meetting to follow the request of the city plannnig commission and the traffic safety committee that Monsarrat Ave., be left open in the Kapiolani Park master plan.

The board also gave approval to plans for new park to be bounds by School St., Nuuanu Ave., Kukui St. and Emma St. mauka of the Central intermiate school and covering a half a block. Plans also include the elimination of Kamamalu park.

THE PROBLEM of labor arose as a hitch in the board's study of the proposed acquisition of the Kahuku golf course. Members of the Kahuku golf club promised to help keep up the course if the city would supply one full time worker. Ted F. Nobriga, board director of recreation, said the course would require three caretakers and a caddy master.

Supervisor Nicholas T. Teves suggested using able-bodied men on welfare, saying that the $10,000 annual cost of hiring personnel for the course was prohibitive.

AT ITS MEETING, the board also accepted a $31,254 bid of the Walker Moody Construction Co. to build a water distribution system at Honolulu zoo. The only other bid was Highway Construction Co., $39,993.

Preliminary plans for the improvement of Kuliouou Park, including a new comfort station, a fence around the park, and landscaping, at a cost of $16,000, were approved.

YOUTH KILLED IN JEEP CRASH

HILO, Hawaii — David Mahi, was killed and four other occupants of a jeep seriously injured last week when the vehicle went out of control near the intersection of Kanoelehua highway and Puainako street. The accident occurred at 9:16 p.m., police reported.

A BROTHER of the victim, Isaac, 24, and a cousin Felix Mahi, 23, sustained mutiple fractures and internal injuries.

The jeep was driven, police said, by Woodrow W. Ford, 37, a crewman of the SS Oregon Pine. Punohu Kekaulua, 28, the fifth occupant, suffered skull lacerations and shoulder bruises. Ford was conine dto the hospital with mutiple lacerations and possible internal injuries.

FORD TOLD POLICE he was blinded by the lights of an oncoming vehicle. He stated it was raining at the time, and the jeep's windshield wiper had to be manually operated. No charges have yet been lodged, police said.

CATERING TO U.N. FORCES OF 17 RACES

A menu problem extraordinary is that of the UN Korea forces in Korea. Soldiers of 17 nations fight there, and each nationality has its own particular preferences as to what makes a good meal.

The Turks and Greeks can't stand our fluffy white bread. Their native bread is hard, flat and unleavened. So they bake it that way. The Thailanders, Puerto Ricans, Greeks, Turks and Filipinos want hot spices with their food.

The Turks won't have anything to do with pork, but the Filipinos love it. So Turks get mutton and Filipinos get the pork. The South Korean soldier likes and gets dried cuttlefish with kelp and rice.

Next time we have trouble dreaming up a delicious menu for the family, we shall think of the poor commissary chief in Korea, and our problem should seem a lot simpler.

CHAPMAN FEARS GASOLINE RATIONING

(Continue from page 1)

produce enough to meet all the nation's needs if it was assured of adequate facilities to move crude oil from the produce fields to the refineries.

BUT THE DEFENSE production administration has refused to allocate enough steel to the companies to meet their "actual needs," he said. The DPA administers tight controls over distribution of steel and other critical defense metals.

"Unless more steel is made available, the inevitable result will be that the petroleum industry will not be able to satisfy the demand,", Chapman said.

THE SITUATION is complicated by the dispute over nationalization of Iranian oil fields, which threatens to deprive Britain and western Europe of their main source of petroleum products.

Some officials have indicated that if the Iranian supply is lost, the United States would have to export larger amounts of gasoline and oil to Europe to help Atlantic pact allies meet their essential needs. That could lead to shortages and rationing here.

CIO BACKS HIGHER CORPORATION TAXES

WASHINGTON — The CIO, backing the administration's request for a $10,000,000,000 tax increase, called today for sharply higher corporation levies than the house approved and took a swipe at business groups which have urged a sales tax.

The labor organization said $10,000,000,000 additional revenue—nearly $3,000,000,000 more than a house passed bill would raise — is needed to put the government on a pay as you go basis this fiscal year.

SHE'S WIDOW 72 YEARS

TROY, N.Y. — Mrs. Huldah Patison, born 10 years before the outbreak of the Civil War, has been a widow for 72 years. Now past her 100th birthday, she busies herself caring for a 77 year old invalid son.

PLOW MAKES AMENDS

ABBOTSFORD, B. C., — Rancher H. S. Munro turned up a gold watch while plowing in an orchard. He had lost the watch 28 years ago while plowing the same plot.

GOLD MINING

Costa Rica mines $500,000 worth of gold annually.

BIG BEN BOLT ☆ by John Cullen Muprhy

INSURANCE

An insurance man spotted her neighbor repairing the roof, Mrs. L. Reddick said the salesman climbed a ladder and sold an accident policy.

Uranium has been found in rich depositis in Europe, Africa, Asia and as close as Canada's Great Bear lake, but in the United States large pockets of pitchblende, richest of radioactive ores have never been found.

...00, the average American used about 56 pounds of paper a year compared with 350 pounds today.

The United States had its peak number of horses in 1915—21,430,000. Now there are less than 3,000,000.

About 42 per cent of men's clothing manufactured in the United States is made in New York city.

HISTORY HUB

The Library of Congress has the largest collection of material on American history in the world.

ISLAND SIZE

All of the islands in the world have an area less than that of the United States and Alaska.

American's smallest deer, found in the lower keys near Key West, Fla., weigh only 35 pounds and measure less than two feet high at the shoulder. There are only 32 of these deer left.

It is estimated that 3,404,000 World War II veterans will still be living at the turn of the next century.

Gravitational pull of the moon causes a variation of 60 feet in the distance between North America and Europe.

Dr. Lucida Z. Cuajunco, well has begun her work at St. Francis hospital as a resident physician. Dr. Cuajunco interned at Philippines general hospital in Manila where she specialized in pediatrics.

REDWOOD HISTORY

The California giant redwood trees are generally believed to be remnants of great forests which once covered many sections of the earth.

GAS USES

Natural gas can be converted to chemicals or solvents, antifreeze, plastics, rayon, fertilizer and a number of other products.

FERTILE SOIL

Manchuria's soil is the most fertile in all China.

ENGLISH
TAGALOG
ILOCANO
VISAYAN

Hawaii's
Filamerican Tribune
For Amity and Trade

MAKABUHAY
NEWS AND FEATURES
WITH PICTURES
PUBLISHED WEEKLY

VOLUME XI, No. 20 | HAWAII'S FILAMERICAN TRIBUNE, MONDAY, JULY 30, 1951 | 10 CENTS PER COPY

ADM. FECHTELER NOW NEW 'CNO'

Labor-Capital Harony Stressed By Eq At Quitoriano's Induction

LABOR-CAPITAL

President Quirino declared yesterday that the expanded Philippine development program was projecting the necessity of orienting labor away from new causes of friction with management and called upon thelabor department to meet this problem.

Quirino emphasize this point in brief remarks he delivered after inducting Aurelio Quitoriano as under secretary of labor.

The President speaking at Malacanan's social hall, stressed that new labor problems were bound to crop up as the country's huge industrialization program goes through the process of implementation.

This woud have the effect not only of placing new importance on the department of labor, he said, but of giving offciials of that department added responsibility.

The President indicated that one of these responsibilities would be to steer Philippine labor away from the pattern of friction that is characterizing abor-management relations in other countries.

To meet this responsibility adequately, he stated, labor officials should be ready to make sacrifices and subordinate personal ambitions to the general warfare.

Quirino swore in Quitoriano before a large assemblage of workers and labor leaders which included Labor Secretary Jose Figueras.

Congratulating Quitoriano, the President said the appointment should be considered not only an honor but a new opportunity for service to the people.

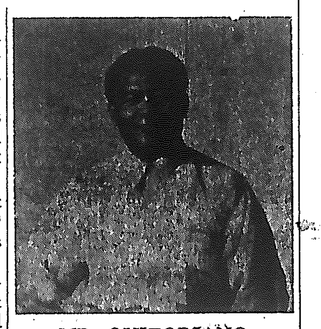

MR. QUITORIANO

"I hope you wil seize this opportunity given you," he told Quitoriano.

The new undersecretary rose to his present post from the Philippine counsular service in which he specialized in labor problems. He joined the bureau of labor before the war as public defender and subsequently became a consul in the Philippine consulate general in Hawaii where he served as labor counselor.

His appointment was hailed in labor circles.

Figueras said briefly: "Now I have someone to share my troubles with me and help me bear my headaches."

Cesareo de Leon, administrative officer of the labor depratment and one of Quitoriano's closest rival for the post, said: "Quitoriano is a capable man and I am sure he will make good."

Quitoriano gets into harness beginning today.

Kauai Bound Racing Yachts Set Sail Off Waikiki

Craft that took part in the Honolulu to Kauai yacht race ride in waters off Waikiki just before setting sail for Nawiliwili at 7 last evening. The run to Kauai traditionally follows the transpacific yacht classic. The L'Apache was first across the finish line this morning, but the winner is yet to be determined.—Star-Bulletin photo by Joe Pacheco.

Sinclair Awaits List of Welfare Men For Work

City Engineer Karl A. Sinclair said today he has plenty of work that men drawing territorial public welfear assistance could.

But he said the department of public w lfare hasn't sent him a list of the men who are available

Mr. Sinclair is interested in putting the able bodied men on various drainag jobs around the island.

The work would include digging ditches, cutting grass, and doing other preliminary work to improve potential flood areas.

WANTS TO CHOOSE

The city engineer said he wants to look over the list to pick out the best men.

His main concern is constructing a second drainage canal for Kuliouou valley.

Residents of the area have made appeals to the public works committee for help during the past two weeks.

Supervisors talking about the project yesterday, were concerned with just how much work they could expect to get out of the welfare men.

"We can put the pick in their hands but how long will they work?" asked Supervisor John M. Asing.

SHERMAN GAVE WAR WARNING BEFORE HE DIED

WASHINGTON — Adm. Forrest P. Sherman warned congress a few weeks befroe his death that World War III is "probable" unless the United States rapidly builds up its defenses, including a mighty two ocean navy.

The late chief of naval operations testified with other high officials before the house appropriations committee in May. Their closed-door testimony, censored for security reasons, was made public.

SHERMAN SAID the nation "faces great danger" and will remain in peirl "until we achieve a position of military strength." While war with Russia is "not inevitable," he said, the present situation "is more critical than it war."

has been since the end of the last Secretary Thomas K. Finletter

Simultaneously, Air Force was disclosed to have warned the law makers that an air force larger than the presently planned 95 groups probably will be necessary later. The Pentagon will make a final decion on this late this fall.

FINLETTER APPEARED to support the air force request for some $20,000,000,000 in new funds to operate the air force during the current fiscal year.

He said the present air force is "very powerful" — a statement which was strongly seconded by Gen. Hoyt S. Vandenberg, air force chief of staff. Vandenberg his fliers are capable of "inflicting tremendous damage upon any nation that breaks the peace."

Huk Uprising In Philippines After November is Predicted

OVERTHROW OF GOVERNMENT IS AIM, STATE DEPARTMENT SAYS

WASHINGTON — Communist Huk guerrillas will try to overthe Philippine government between November and next May by "force, arson and murder," the state department reported today.

In a special pamphlet on Philippines affairs, the department's office of public affairs warned that the Red movement and its threat to the derestimated. It said military action might be necessary.

"The Communist leaders are stimulating their partisans to devote their lives to the illegal overthrown of the elected government by revolution," the department said.

"It is known that they have set a date for the accomplishment of this revolution by rule of force, arson and murder."

TO DOUBLE FORCES

The document did not elaborate on the target date for the revolt. However, inquiry revealed that captured Huk documents call for a recruiting drive ending next month that wuold increase the number of Red guerrillas from 10,000 to 200,000 to prepare for a coup between November and May, 1952.

The state department indicated that "vigorous action" by the Philippine defense depart-ment may be hurting the Red drive.

It said cautionusly that "there is, in fact, reason to think that the Huk forces have been concider-ably weakened" during recent months.

Nevertheless, the department said the Huks threaten Philippine sovereignty, an noted the strategic role assigned the islands as the southern link "in a natural line of defense running northwards through Japan and the Kuriles."

BIG STAKE IN P. I.

The United States and all free nations, it added, have a large stake in the Philippines.

"Economic distress and inequalities have encouraged the growth of the Communist-dominated revolutionary movement known as the Hukbalahap," the pamphlet said.

"With flimsy assurances of relief for the debt-ridden and the underpaid, Huks have established themselves in the Philippines over the last several years.

"The Communist movement in the Philippines should not be underestimated. It has captured the imagination of many Filipinos who . . . do not realize that they are inviting a domination of personal life more rigorous thon any they experienced during the centuries of foregin occupation.'

The Communist threat, the report said, "must be decisively beaten—by military action, if need be." It also suggested that Philippine peasants muts be given a sound government-planned agrarian reform program if the rebels are to be defeated.

"All these adverse economic and political factors have been backing up into more than a squall," the department said. "In fact a hurricane of discontent was forming by late 1950.

The deterioration in the political, economic and social structure of the Philippines has now become the principal concern of Filipino leaders.

UN Bombers Batter Reds Supply Bases

TOKYO — United Nations light bombers returned to the North Korean capital of Pyongyang in day and night attacks Tuesday following up their massive assault of the day before with attacks on Communist supply bases.

The allied planes flew more than 520 sorties in generally and scattered enemy targets in North Korea. The fift ai force reported only a few enemy vehicles on the roads, indicating the enemy frontline buildup was now complete. Twenty vehicles were destroyed ro damaged.

WELL NETRENCHED

Communist troops in East Korea repulsed an allied attempt to capture another section a dug-in Red company was pounded severely with Untied Nations artillery.

Official announcement indicated the first air drop of supplies to front line units in six weeks had helped other allied units capture a chain of key heights in the Korean mountains. But the Reds were still dug in on isolated hills.

IN ONE ACTION a small allied unit tried to capture a strategic height that resisted their efforts last week. They were turned back after a brief but fierce struggle.

Another allied unit above Yanggu in East Korea ran into heavy fire from an enemy company. The UN doughboys pulled back, called for artillery which pounded the enemy with demoralizing fire, killing or wounding an estimated 30 troops.

In Western Korea there was only scattered fighting among patrols. I nWest Central Korea the Reds hid during the day and sent out probing attacks durin[illegible] nights.

Enrico Caruso Records Bring in Million

NEW YORK — Enrico Caruso, the great operatic tenor, died 30 years ago. But his voice was not stilled.

Since his death, his estate has received more than $1,000,000 in royalties from the sale of his records alone, Radio Corporation of America said today.

P.I. Awaits U.S. Reply On Japanese Pact

MANILA — The Philippine government is anxiously awaiting definite replies from Washington on two proposals designed to overcome the deadlock between the United States and the Philippines on the proposed Japanese peace treaty.

The Philippines has offered a "compromise" proposal on the issue of reparations from Japan but is pressing for conclusion of a Philippines-American defense pact as a guarantee to the security of this republic aganist all possible aggression.

The so-called compromise proposal embodies what the foreign office described as the "final stand" on the reparations issue and consists of three points:

1—Recognition in the treaty that Japan should pay reparations.

2—Agreement by Japan to enter negotiations with claimants to determine the amount of reparations and manner and period of payment, with the condition that Japans ability to pay will be taken into account.

3—Submission of any dispute in these negotiations to the international court of justice for decision.

MARKED DEPARTURE

This proposal represented a marked departure from the earlier outright Philippines demand for Japans payment of at least $6,500,000,000 as reparations.

The second Philippine proposal is a conclution of [illegible] prior to signing of the peace treaty.

Both proposals have been submitted to United States Ambassador Myron M. Cowen for transmission to Washington but thus far Washington has been silent on both plans, according to high Philippines sources.

The Philippine government has been pressing Cowen to get Washington to agree to the defense pact but so far there has been no sign that the state department has even agreed to consider the proposal.

Gen. Van Fleet Warns Against Enemy Ambush

ADVANCE BASE BELOW KAESONG, Korea — Cease fire negotiations remained deadlocked for the fourth day Monday over fixing of an armistice line on the battle front.

Gen. James A. Van Fleet, commanding the 8th army, warned his men against a possbile Communist "ambush."

Gen. Van Fleet, said United Nations negoiators were acting in good faith and he hoped the communist negotiators were also. But warning his troops to keep constant vigilance, he said:

"We must not permit this great U.N. army to become a victim of a Communist ambush."

AGREE TO CONTINUE WAR

There was but one real agreement in the meeting Monday—that the fighting will continue unabated during the negotiations.

U.N. and Communist delegations ended their 14th and longest single session in Kaesong Monday still in complete disagreement over the establishment of a truce line and demilitarized zone along the 135 mile front.

It was reported that both sides might soon agree to a recess of several days so they can give the question further study and consult fully with their governments.

The Communist insist that the Allies give up 2,125 square miles of captured North Korean territory by establishing the cease fire line along the 38th parallel instead of along the present front.

Monday the negotiators agreed only that they will meet again today (3 p.m. Monday Hawaii time) and that the fighting will definitely continue until a cease fire agreement has been signed.

HILLS CAPTURED

The U. N. forces gave point to their leaders insistence that fighting continue during negotiations by winning a stirring victory on the east-central front.

They completed the capture of a chain of hills dominating that entire area after a bitter five day battle.

The U. N. air forces kept their part of the war by battering enemy ports on the west and east coasts.

A U. N. spokesman said of the Kaesong negotiations that Vice Adm. C. Turner Joy, the chief Allied negotiator, hoped for a solution of the deadlock, but added:

"There is nothing to indicate that a solution is in the immediate offing."

Communist propaganda broadcasts said the Communist have no intention of budging from their stand and warned that the fate of the negotiations rest with the Allies.

White Says Jury Decision Upholds Law Enforcement

The Portland, Ore., jury decid[illegible] the ILWU under[illegible] the basic principle that the laws of the land can not be broken by anyone without penalty, according to Henry A. White.

Mr. White, president of Hawaiian Pineapple Co., which was awarded $201,274 in the case, said today:

"When the ILWU on the west coast resorted to violence at The Dalles, Ore., to prevent the unloading of the pineapple tidbits we sent up there during the waterfront strike in 1949, we pointed out that the pineapple could not fairly be considered 'hot.'

NOT IN STRIKE

"We said that the pineapple came from a company not involved in the waterfront strike, that it was loaded as a normal part of its operations by a company not involved in the strike, that it traveled on a privately chartered barge not involved in the str[illegible] it went to a port not involved in the strike, and that it was needed as an essential ingredient in the processing of fruit cocktail.

"There was no excuse for the action taken by the ILWU, in which men attempting to do their duty were threatened and manhandled.

"Under the circumstances, the jury had no choice but to place the blame for the violence where it belongs, upon the shouldrs of the ILWU, and to underwrite the basic principle that the law of the land can not be broken by anyone without penalty."

Hawaii County Storing ILWU Strike Food

HILO, Hawaii — County chairman James Kealoha defended his action in granting the ILWU free space in county buildings for the storage of rice and other commodities needed by union members in the event of a strike.

MR. KEALOHA POINTED out sugar plantations had been granted similar privileges during the shipping strike of 1949 when bulk sugar piled up in many warehouses under county control.

Some 750 bags of rice already have been stored in a county-owned building at Lyman Field and additional space will be allotted the ILWU when further shipments of foodstuffs arrive.

THE DISCLOSURE that public buildings were being used to house strike food was the first indication locally that the ILWU has ordered large quantities of material in anticipation of a strike on Sept. 1.

ILWU bulletins sent to Big Island plantation workers have urged the storing of food supplies to last "a miinmum of from four to six months."

Kawano's Testimony Draws Lanai Strike Heads

Jack H. Kawano's sensational testimony regarding Communist activities in Hawaii brought forth [illegible]ion yesterday from the Lanai strike strategy committee:

"The Lanai strikers are fully aware of the fact that whenever this union—the ILWU—enters into a struggle, the Red scare is played up. Whatever its purpose is, it will not affect us in any way whatsoever.

"We know that the present case did not come up by accident It will not alter in any degree our determination to fight for our porkchops and working conditions.

'CAN'T CONFUSE US'

"No matter how much Red baiting they use, they cannot confuse us."

2 Conciliators Meet With Both Sides On Lanai

LANAI CITY, Lanai — Arthur C. Viat and George L. Hillenbrand, federal conciliators, worked into the night in an attemp to compose hte difficuties that led to a walkout of Lanai pineapple workers and the consequent peril of the $20,000,000 Lanai pineapple crop.

THE TWO FEDERAL men met with union representatives at union headquarters in the morning and met in the Lanai school house later in the day with spokesmen for the employers, the Hawaiian Pineapple Co.

C. C. Cadagan, vice president of the company, arrived in the afternoon to take part in the discussions.

The conciliators met with representatives of both sides.

The smell of rotting pineapple was heavy on the air as the two negotiators landed at the airport here in the morning. Some damage to the crop has been apparent daily since the strike began.

"WE DO NOT KNOW when we will return to Honolulu," said Mr. Viat. "We are at a critical point and are feeling our way in an attempt to bring the two factions together and solve the problem. We have been well received Now we must discuss all issues frankley It will take time."

Korea Mail Ban Still in Effect

The surface mail ban on mail to Korea is still in effect, according to Al Long, assistant postmaster.

All mail to Korea was suspended July 11, 1950, but on November 6, 1950, airmail service was resumed.

Hawaii's
Filamerican Tribune
For Amity and Trade

319 N. VINEYARD ST. HONOLULU, T. H

WEEKLY NEWS AND PICTURES

Owned and printed by the FILAMERICAN TRIBUNE COMPANY, 319 North Vineyard Street, Honolulu, T. H.

FELIX M. LIMANO.....Editor and Publisher

Entered as second class mail matter on April 26, 1944 at the Post Office at Honolulu, T. H., under the act of March 3, 1879. Advertising rates supplied on request. Telephone 68706.

Subscription rates: 10 cents per copy; $5.00 a year in the Territory of *Hawaii, mainland United States and possessions; other countries, $6.00.*

Address all communications to the Editor and General Manager, HA-*WAII'S FILAMERICAN TRIBUNE, P. O. Box 2696, Honolulu 6, T. H.*

THE NEW UNDERSECRETARY OF LABOR

The new undersecretary of labor, Aurelio Quitoriano, brings to the labor department a deeply genuine sympathy with the aspirations and struggles of the common working man. His family background and his experience and record as a public defender in the department of labor and as a member of the agrarian commission lend to confidence that he knows the problems of Philippine labor from first-hand knowledge and will be a faithful, vigorous advocate of its legitimate rights.

He has another advantage: that of a broad understanding of the whole realm of labor as it is making itself manifest not only in this country but throughout the world.

As executive officer and labor counsellor with the Philippine Consulate General in Honolulu, and then as consul in San Fracisco, he had the opportunity to observe progressive labor relations and the problems attendant to militant labor leadership amidst communist machinations for control. There is reason to believe that he has benefitted by his ring—side—seat observations and that today he has a better grasp of labor principles and economics.

We believe the Department of Labor has been strengthened by his appointment..

RELEGATING ASIA TO A MINOR ROLE

REPRINTED FROM THE STAR BULLETIN

Elsewhere on this page today is an illuminating news story by the Associated Press, out of Washington.

It contiains the comment of a veteran and an influential senator, *the chairman of the foreign relations committee, Tom Connally.*

Mr. Connally was taking to task William C. Foster the admin-*ECA plan.*

He said:

istrator of our far-reaching and costly economic aid program, the

"You (meaning the ECA) want to take the money that is squeezed out of the taxpayers and go over there and support some of these wobbly countries . .

"You are chasing a problem out there when our main problem is in Europe."

This is another good illustration of the tendency to divide the world into definite zones of vulnerability. We don't mean vulnerability in the immediate "tactical" sense of openness to armed attack. But vulnerability in the sense of openness to Communist infiltration and ultimate revolution, or capture without actual armed revolution.

The persistent tendency of a great many Americans in public life is to put, and keep, Asia and the Pacific in a minor role of importance.

These people, including a number of congressmen, feel that Europe is vastly more a factor than is Asia. Yet it was in Asia that the "Korean incident" began, and that "incident" grown into a full-scale war, may yet touch off World War III.

Korea, Japan, Formosa, the Phillippines, Indonesia, Indo-China, Siam—all these are danger points in the Asian sphere. In any one of these the Communist may create another "incident."

And if we dismiss Asia as of less concern than Europe, we naively invite the Communists to move in and take over. For we neglect the tasks to be done and opportunities offered in Asia to combat the Communists. So the Reds would gobble up all Asia.

Then the next step, from a communized Asia and the Philippines would be out into the Pacific and toward mainland United States.

Sure, there are "wobbly countries" in Asia. So there are in Europe. Greece has been one of them. It has been saved from communism by friendly U. S. aid.

We agree with Senator Connally that we must not waste taxpayers' money on ECA aid — anywhere. But to wave off the needy Asian countries at whose borders the Communists already cluster would be as grave a blunder as to treat the wobbly countries of Europe on a grinding, grudging basis.

Freedom in this world is not divisible.

PHILIPPINE INDUSTRY PROGRESS ON FILM

*Dr. Salvador Araneta, admin-*istrator of economic coordination, announced that a movie feature on the progress of the Philippine industrialization program prepared under the auspices of the office of economic coordination is being shown in Manila theaters.

The film, entiled "Made in the Philippines," records actual scenes in local factories, mills and *plants. It covers different phases* of production in various industries: serum, shoe, nail, plywood, brilliantine, toothpaste, metal *windows, pencil, etc.*

It depicts the determined ef*forts of both private and gov-*ernment enterprises to produce in the Philippines goods which the country has been important for the past decades. With a running time of 16 minutes, the movie presents glimpses into conditions of local shops and factories.

SUGAR CANE 15 FEET HIGH EXHIBITED

Samples of sugar cane about 15 feet high, which attracted the attention of President Quirino exhibition last week, is the drawing card of the Los Banos college of agriculture in its booth in the department of agriculture building has varied exhibits among which are samples of fiber, oil, and spices; kenaf fiber, three meters long, data on production, and plants; ramie fiber and living plants; abaca fibers taken from different leaf sheaths; and panama hat palm, straws and finished hats.

Also shown are samples of vanila plant with pods and cured pods with crystals and data on *production; black seeds, ground* pepper, pepper vines; citronella grass and oil derived from plant *by distillation; lumbnag nuts and* oil; castor oil plant, nuts and oil; chaulmugra plant, fruits, and nuts good for leprosy; and different *varieties of coffee and prepared* coffee.

PROMPTER ACTION SEEN ON CAFES' CEILING PRICE ADJUSTMENTS

Faster action on restaurant ceiling price adjustment applications is indicated today by recent OPS action, according to Warren C. Johnson, territorial price stabilization director.

The territorial director has been granted authority to act on alll applications for price action and adjustment in the "food cost per dollar of sales" formula used to determine resaurant ceiling prices.

"Such applications, made under section 13 of CPR 11, will be approved only in cases of extreme hardship," he said.

Such adpustments can be made only where the base period food cost ratio is not representative of operations after the base period and before April 1.

"The mere fact that an operator has high food cost ratio in his base period will not be sufficient reason to justify an adjustment," Mr. Johnson explained.

"The operator must be able to prove to OPS's satisfaction that he is suffering undue hardship because of the base period chosen," he said.

6 PROMOTED TO RANK OF REAR ADMIRAL

WASHINGTON — President Truman today nominated six naval officers for promotion to the temporary rank of rear admiral.

They are Leslie A. Kniskern, Bernard E. Manseau, Logan McKee, George A. Holderness Jr., Selden B. Spangler and Joseph N. Wenger.

MINDANAO: AN APPRAISAL AND *PROPOSAL*

My old impressions of Mindanao gave way to new ones as I revisted strategic points of the inland recently with inspection party of Vice President Fernando Lopez, officials and technicians of the department of agriculture and natural resources and of bureaus under that office.

*The plantation of the Philip-*pine Packing corporation in Bukidnon is a prime example of developing the natural resources of Mindanao by private enterprise.

With an investment of about $4,000,000 this firm has planted on less than 5,000 hectares to pineapple, and Bugo, Cagayan, some 24 kilometers from the plantation. By producing around 3,000,000 boxes of canned pineapple a year, Philippine Packing corporation rates as the Philippines top individual dollar-earner.

The workers are provided with good quarters, light and water, and a hospital.

Marsman Project: Adjoining the Davao penal colony and former Nafco abaca projects is a reservation of about 7,000 hectares. This was leased to a subsidiary of Marsman & Co. by the government through Nafco. To connect this area with the Davao penal colony, Marscon built nine kilometers of high-grade road at a cost of P. 400,000 which greatly benefited Nafco. This strip of road is one of the best in Mindanao today.

In order to comply with the terms of the lease contract, Marsman concentrated on abaca production and overlooked the timber potential revenues. Conseva-tive estimates based on operations of the penal colony show a re-*covery of 180 cubic meters of logs* per hectare of forest land opened up for cultivation.

1. By corporate enterprise properly backed by capital and technical organization along the pattern of the Philippine Packing Corporation. In consonance with our policy to attract capital to this under-developed country, we should not close the door to bonafide investors prepared to invest the necessary amount and bring the required technical know-how for the full and fast development of the Mindanao area. We should never lose sight of the fact that their investments will provide wide employment and raise the standard of living of our people. On top of this, they will also provide a stable source of revenue for our government. In plain words, their assistance will greatly bolster our economy and should be encouraged.

In the light of experience acquired in the Marsman project the government should convince itself before allowing the development of big tracts of land by corporations, of its financial standing and technical experience to carry out the proposed operation. This is very important, as the proposals to operate big tracts of land are always accompanied by elements of speculation.

HAWAII WAR TOLL HITS 848; MAUI GI WOUNDED

The number of Hawaii soldiers reported as casualties in the Korean war reached 848, with one man reported as slightly wounded.

He is Private William K. Scales Pr., son of Mrs. Mary A. Scales, of Pauwela, Maui.

Casualties include 180 killed, 539 wounded, 126 missing and three prisoners of war.

2. By sale to bonafide farmers with capital of improved areas *under Land Settlement and Dev-*elopment corporation in lots of 300 hectares at P. 300 per hectare payable in 10 years time at a nominal rate of interest. To avoid speculation, the sale should be subject to the condition that at least two-thirds of the area shall be placed under cultivation every year until the full amount of the lot has been paid for; otherwise the lot reverts to *Lasedeco* including all payments made thereon.

3. Distribution of improved land to settlers in parcels of eight *hectares as under present plans.*

Pioneering—The opening of *new areas for cultivation* and distribution under the second and third plans outlined above should be undertaken by Lasedeco. Only the government can and should under-write the risks involved in pioneering.

As developed areas are disposed of under the systems enumerated above, Lasedeco should at the same time open new areas for food production and further distribution to farmers and settlers. Rice should get top priority. Besides providing enough rice to cover local consumption demands, other staple products should be grown, like corn, mongo, cassava and sweet potato.

Essential Requirements—As I see it, the proper development of Midanao could not prosper without first fulfilling the following requisites:

1. Opening of more roads for faster and cheaper transportation to the market. In this connection all main roads opened by Lasedeco should automatically be turned over to the national government for surfacing and main*tenance (funds for which might* be provided by ECA), in connection with the proposed net*work of roads connecting the* provinces in Mindanao.

*2. Research work in agricul-*ture should be undertaken under the direction of technical experts to be supplied by ECA. Thereafter, the Philippine government should provide funds to assure continuity of such service to locate farmers and settlers.

3. Establishment and creation of rural banks under private management, dedicated exclusively to financing agricultural operations.

IIIFAIR TRADE PRICE WAR IS NOW DEAD CONGRESS RPORTS

WASHINGTON — The recent price war on fair-traded merchandise has "all but died out," according to two congressional committees.

Furthermore, the committee reported, the price war had no lasting effect in driving prices down. All but a few of the stores which slashed prices have returned to the old levels, a survey showed.

The report was issued by the joint committee, both of which had looked into the price war's "possible adverse affect on small independent companies, unable to absorb losses."

MANILA IS PERMANENT WORLD HEALTH CENTER

MANLA — An agreement under which Manila becomes the permanent site of the regional office of the World Health Organization was signed here Sunday by Regional Director Dr. I. C. Fang and Philippines Public Health Secretary Juan C. Salcedo Jr. The office is being transferred here from Hongkong.

ALLEVIATE DUCK RAISING TRADE

Steps to relive the shortage of snails on which the duck-raising industry depends were taken by the department of commerce and industry.

Saturnino. R. Mendinueto acting secretary of commerce recommended to Sotero Baluyut, secretary of public works and communications, that the dredging of the Laguna lake be under-*taken to bring about the abun-*dance of snails in lake towns where duck-raising is the main *livelihood of the people.*

People engaged n the industry had complained to the commerce department that the blockage of the flow of the San Mateo river and the lack of other outlets to *the Laguna lake have caused a* scarcity of snails which constitute the principal food of ducks. The effects of this scarcity were already shown by the poor quality of eggs being produced in the duck-raising towns.

Mendinueto pointed out in his recommendation that the duck-raising industry should be given every encouragement to prevent any serious shortage in the supply of poultry products, particularly eggs. The importation of eggs has been limited to quantities which, if not supplemented with local products, will not be enough to meet the local demand, it was added.

The commerce under secretary also pointed to the rapid progress of the industry not only in Rizal and Laguna lake towns put also in other towns in Pampanga, Tarlac, Nueva Ecija and other provinces. The industry had already achieved the goal of 1,000,000 ducks set for this year by the bureau of animal industry in two months and it was estimated that at end of this year, there will be around 2,000,000 *ducks in this* country.

MOTHER LOPE OUTPUT

Mindanao Mother Lope Mines, Inc. reported its gold production during June at P. 321,-800.19 from 9,600 tons of ore milled This compares with the corporation's output of 10,00 tons worth P. 310,169 during the previous month.

P. I. UNCOVERS HUK PLANS FOR HIT-RUN RAIDS

MANILA, — The Philippine army reported it had uncovered plans by the Communist Huk guerrillas for a series of "hit run" raids aimed at disrupting the islands' economiy.

An army units which raided a guerrilla command post in Nueva Ecija province of central Luzon reported finding a copy of and order from Luis Taruc, Huk leader, outlining the plan.

The guerrilla raids were to be directed against farmers and were intended to prevent large-scale planting of rice, the army said.

FORCED BEHIND SIERRAS

Intelligence reports indicated the main body of Huks was forced behind the Sierra Madre range east and southeast of Manila last spring after larger army units were assigned to the central plains area.

The success of the army campaign in forcing the Huks into the mountains encouraged many farmers to return to hard-to-defend areas in the central provinces.

The planned increase in rice planting, aided by fertilizer bought with American ECA funds, was expected to ease the Philippines financial position making food imports unnecessary.

FARM EXHIBITS ARE DRAWING CROWDS

Vice-President Fernando Lopez announced the opening *of the* agricultural exposition in the department of agriculture and natural resources premises to give *opportunity to office workers to* see the exhibits.

ready visited the exposition and

Over 35,000 persons have al-from day to day the exhibits are drawing more people. Business-*men, former public officials,* educators, college students and people of all walks of life have come to see the exposition.

Among the prominent vistors have been the President, Antonio Gullon Gomez, Spanish ambassador, former secretary of agriculture and natural resources Vicente Singson Encarnacion and family, tormer secretary of education Manuel Gallego, former undersecretary of agriculture and natural resources Victor Buencamino, ex-mayor Valeriano Fugoso, and supervisors, school teachers and principals. Big delegations from the Women's Unversity, Sta. Theresa College, St. Paul's College, Rodriguez Vocational School, FEATI School of Technology and other schools visited the booth Saturday.

Singson Encarnacion commended the officials of the department of agriculture and natural ed his admiration for the accomresources for the splendid showing in the exposition and expressplishments of his former department since he was last secretary of agriculture and natural resources.

SURIGAO CONSOLIDATED

Surigao Consolidated Mining company produced 9,427 tons valued at P. 260,295 during June. This compares with the gold *mining company's 9,248 tons* worth P. 343,900 produced during the preceding month.

U. S. MAY SEND 2 MEDIATORS ON PINE STRIKE

SAN FRANCISCO — The federal mediation service may *send two of its ace mediators to* Honolulu to try to break the deadlock in the Hawaiian pineapple strike.

ARTHUR C. VIAT, crack labor trouble shooter since 1941 and formerly the mediation service's regional director in Detroit, was picked for the job earlier today by Howard Durham, director of the federal mediation service's San Francisco office.

Durham later said George Hillenbrand, who successfully mediated a longshore strike in Hawaii in 1949, might accompany Viat.

Durham said Viat and Hillenbrand, or another mediator, would leave for Honolulu "sometime this week" possibly Thursday.

Hawaiian Gov. Oren E. Long sent a call for help when Territorial Conciliator Roland B. Jamieson resigned last Saturday James W. Greenwood, Jr., acting director of the service, said he ordered Durham to do everything he could to settle the pineapple dispute.

IN A LETTER HE is writing to Interior Secretary Oscar Chapman, Greenwood said Durham and his mediators will work closely with territorial officials. He also said a government mediator would be assigned to Hawaii permanently, "if condition warrant."

LAST CARDINAL BEHIND IRON CURTAIN DIES

WARSAW, Poland — Adam Stefan Cardinal Sapieha, 83, Archbishop of Krakow and the last free Roman Catholic cardinal behind the Iron Curtain, died in Krakow after a long illness.

22 OAHU FILIPINOS TO LEAVE FOR WORK ON COAST VINEYARD

Twenty two Filipinos are sche*duled to leave tommorrow to* work under contract in California vineyard, E. B. Peterson, ter*ritorial labor director, said today*

The workers were recruited on Oahu recently by L. R. Hamilton, a grape grower in Reedley, Calif.

Mr. Peterson said transportation has been obtained from the *U.S. immigration service.*

Bond of $500 each for the first five men and $50 each for the rest has been furnished as re*quired by the immigration ser*vice, it was reported.

85 CENTS MINIMUM

Under contracts approved by government agencies involved, the workers will be paid a minimum of 85 cents an hour, described as the prevailing rate in the area.

Mr. Hamilton recruited through arrangements with the California state employment service, federal employment security bureau and the Hawaii employment service.

This group is the first recruited here under government auspice.

Whether more will be hired by west coast states is problematical, Mr. Peterson said. Large job orders anticipated several months ago have not materialized so far.

Mr. Peterson said a conservative estimate is that about 3,000 persons with agricultural background are unemployed in the territory now.

CHINA REDS CLAIM ATTACK *ON MANCHURIA*

TOKYO, — The Chinese Communist Peiping radio said *early today that eight United* States jet planes "invaded" Manchurian territory last Saturday and that seven of them were shot down by Chinese air forces.

Peiping made its broadcast only a few hours before the scheduled resumption of cease fire talks in Korea.

According to the Red radio, the announcement of the "invasion" was made by Wang Chia-hsiang, vice minister for foreign affairs in the Chinese Communist government.

DEEP PENETRATION

Mr. Wang was quoted as saying that the jets "penetrated deeply" into Manchuria at 8:29 a.m. Saturday, flew toward Mukden and then toward the Lioyang area.

"Our air unites immediately engaged the enemy and shot down seven out of the invading planes and forced the other plane to flee," Peiping said.

HIGH COST OF MEAT AFFECTS BLOOD BANK

PASADENA, Calif. — The high cost of meat is causing bad blood bank.

Doctors noted yesterday that there were 55 rejects in obtaining 239 pints of blood. A year ago, the medics said, the radio was about 30 rejects.

They believe the reason is that the high price of meat is causing housewives to prepare more and more meatless meals. Roasts, steaks and the like are a rich source of protein and good blood, the doctors said.

AIRPORT NOTES HIGH TEMPERATURE OF YEAR

Honolulu airport had its highest temperature of the year yesterday, when thermometers recorded a maximum of 87 degrees.

Maui airport did 10 degrees better, repoting a high of 97 degrees for the 23 hours ending at 8 this morning.

PLYMOUTH

For '51 with "Safety-Flow Ride"

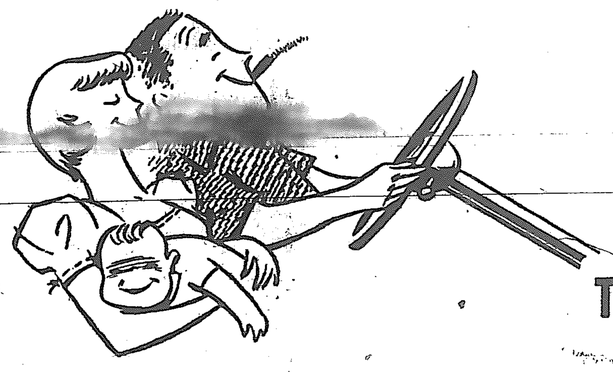

There's new motoring pleasure waiting for you at the wheel of the new Plymouth . . . the sensational "Safety-Flow Ride," an improved shock control that takes the bounce out of bumps, lets you drive smoothly and safely over the roughest roads. You can't see this advancement, you have to feel it . . . you've never had a ride like this!

Takes the BOUNCE out of Bumps

Phone 63541 • HONOLULU MOTORS, LIMITED • Beretania at Miller St.

Arthur J. Gobey, business specialist for the Hawaii Office of Price Stabilization, has resigned from the price agency to make his home on the mainland. His resignation is effective today.

Mr. Gobey, with his family, will leave Honolulu Monday, August 6, for San Francisco.

A veteran employe of American Factors, Ltd., Mr. Gobey was employed in the San Francisco office for 18 years before being transferred to the Honolulu office in December, 1941.

He resigned from the kamaaina firm in May and accepted a temporary appointment with Hawaii OPS.

Although he has no definite plans, Mr. Gobey hopes to settle in the Bay area.

He will be accompanied by his wife, their daughter, Camilla, and their two sons, Arthur Jr., and Lucien. The latter is a Punahou student.

ALLAN R. KING JOINS VAN'S FURNITURE MART

Allen R. King has returned to Honolulu as general manager of Van's Furniture Mart, 732 S. Beretania St.

Mr. King is well known in Hawaii, having arrived in the islands with the army in 1942. He served with the army exchange service as a lieutenant colonel. In 1946 he assumed the management of Kapiolani Furniture, a division of Electrical Distributors, Ltd.

Mr. King has been in the furniture business for many years as buyer and manager of furniture departments with large mainland department stores, such as Gimbel Brothers of Philadephia and Lansburgh's of Washington, D. C.

He is a member of Honolulu Consistory and Aloha Temple.

STANDPAT MEET ON THURSDAY

The standpat Oahu county committee will hold its regular monthly meeting Thursday night at 7:30 in Central Intermediate school auditorium, Jack Burns, its chairman, said Monday.

He added that nothing in particular is on the agenda "but I've heard alot of rumors" as to what might happen at the session.

AT THE LAST meetng a composite faction of right wingers and stanpatters put John K. Akau Jr., a right wing Democrat, in as secretary and rumors are the same group will attempt to upseat Mr. Burns at Thursdays meeting.

SINCE THE committee carries the names of county delegates elected by all precincts of the Democratic party on its rolls, both standpat and walkout members legally can attend. That's what happened at the last meeting.

GREER GARSON SAILS FOR HOME SADDENED AT LEAVING ISLANDS

Although there were tears in her eyes and warm farewells for all, including the large crowd on the dock, Movie Star Greer Garson wasn't acting when she left aboard the Lurline yesterday.

The red haired Academy Award winner said:

"I wish I could tell you how much I love it here. It's like nothing else in the world. The people —and I mean all of them— are the friendliest I have ever met.

"Even the tourists catch the spirit of the thing and become friendly."

Miss Garson's husband Texas oilman E. E. (Buddy) Fogelson, and her mother, Mrs. Nina Garson, left with her.

Also bound for San Francisco aboard the ship are Queen Mother Nazli of Egypt and her daughter, Princess Fathia, and Fathia's husband, Riad Ghali.

"My heart aches," the queen mother said. "It is such a lovely place. I want to come back soon."

IMPROMPTU HULA

Miss Garson dashed off an impromptu hula for guests in her stateroom before the ship sailed

SOCIAL—NEWS—NOTES

ESTER CABULONG BRIDE TO BE

Mr. and Mrs. Quintin Cabulong of 1615 - A 10th Ave. have announced the engagement of their daughter, Ester Carmen. She will be wed to Pete A. Buenaventura, the son of Mr. and Mrs. Zoilo Buenaventura of Cebu City, P. I.

Miss Cabulong attended the University of Hawaii an dPhillips Commercial school where she joined Eta Lambda chapter of Alpha women's sorority.

Mr. Buenaventura was graduated from the University of Manila.

The wedding is planned for the month of Novermber.

DR. DAIFUKU GIVEN HARVARD DEGREE OF PHD

Dr. Hiroshi Daifuku, son of D Kuniyasu Daifuku, Honolulu chiropractor, and Mrs. Daifuku, received his Ph. D. degree from Harvard university recently.

DR. DAIFUKU'S parents attended the commencement and also visited his family in Madison, Wis, He is married to the former Miss Alice Coan of New York, and they have two children.

He specialized in archeology and ethnography of the American Indians with a secondary concentration in Asia. His doctoral dissertation will be published as one of the Papers of Harvard.

Dr. Daifuku was graduated from McKinley high school and received his B.A. degree from the University of Hawaii. He did post graduate work at Harvard.

AFTER SERVING in the army for a year, he returned to Harvard and studied for his M.A. degree. He is an instructor with the Wisconsin university department of sociology and anthropology.

at 34 p. m.

"It's malihini style," she said, "but it's still fun. I learned by just watching."

The actress said she has "adopted" part of her husband's business.

"We have several ranches," she smiled, "and I have to get back and look after the cattle."

"Even the cows seem more content in Hawaii. With all the green grass around they can get filled up by 9 in the morning. Our poor cattle have to scratch around from sunrise until sunset to get enough to eat."

STUDIO FEUD DENIED

Asked about an item in Erskine Johnson's column, to the effect that she and her home studio —MGM—were feuding, Miss Garson replied:

"Hollywood columnists have to have something to write about, and actors or between man and wife make good reading.

"The studio and I are on very good terms. They have treated me very well since I came to Hollywood and I have no complaints.

"Naturally, under a long term contract some pictures are not as good as others; after all they all can't be wonderful. But, everything considered, I have been fortunate and am grateful.

HAS ALOHA FOR HAWAII

Mr. Fogelson, who has been to the islands before, said he liked Hawaii just as much as ever.

"After all, I'm an oil man, and a place has to be pretty good to get an oil man there if it has no oil. And Hawaii's that good."

He said they might come back again in January. Their immediate plans on arrival on the mainland call for a brief stop at their beach home in Monterey, Calif.

BRUNETTE IN NEW FILM

In her new picture, "The Law and the Lady," movie fans will see the red haired star wearing

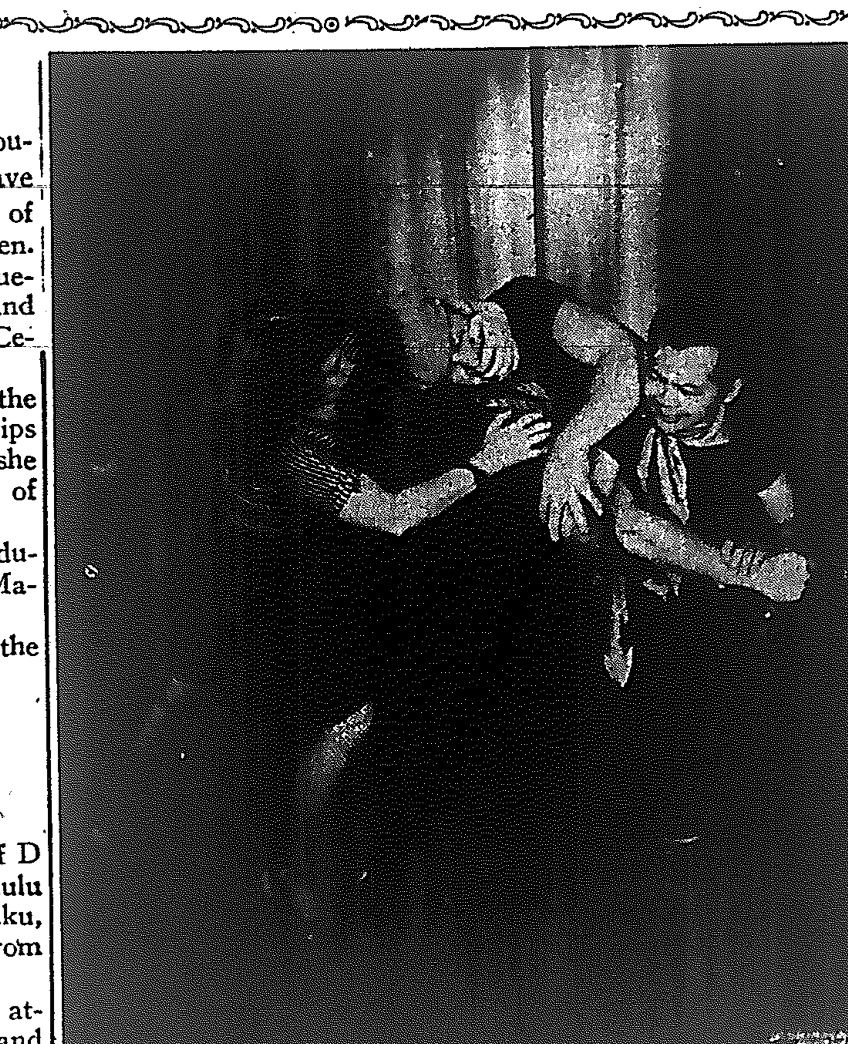

TITO CEZAR AND GINGER RICH DANCING APACHE

ADMINISTRATION MUST GO, PLEA OF DR. PEALE

America's freedom is not safe in the hands of the present administration, Dr. Norman Vincent Peale, vigorous and dynamic pastor of the Marble Collegiate church, New York City, said Monday upon his arrival aboard the Lurline.

"If Americans would ppreserve their freedom brought in blood, they should act unitedly to get rid of the present administraton in Washington," Dr. Peale emphasized.

"They are no doubt honest men there, but they are misguided. Why barter with America's freedom when we could unite and flush them out of Washington."

DR. PEALE, here for a series of lectures, is the author of four books, and writes a syndicated column printed in more than 100 newspapers. He is also deitor of the Guidepost, a periodical with a circulation of more than 250,000.

A zealous anti-Communist, Dr. Peale said he himself is no economist, but added that any citizen can plainly see that "we must correct our economic situation if we would preserve our freedom."

"Why, the dollar bill will buy hardly anything," he asserted. "It might be a good thing to do away with it in our monetary system. Why clutter our pockets?"

"IF I WERE running the Repulbcan party, I would print ffassimiles of the dollar bill, replacing the picture of Washington with one of Truman. And beneath Truman's picture I'd print the legend: 'Here is the picture of the man who killed this bill which was once the symbol of the greatest buying power known to history.'

Dr. Peale, who is scheduled to give a public lecture Aug. 7 at McKinley high school at 7:30 p.m. stressed that the "present administration is never going to economize. Economy is the last thing they think about. They are concerened only with more tax. They believe in 'tax and control."

WELL VERSED in top government procedure, Dr. Peale said most of the men in Washington today have been in power so long they have begun to deteriorate morally.

"Harding and the men who surrounded him have gone down in history as an administration lacking morals," he said, "but they were Sunday school teachers compared with the present administration. At least Harding belived in the American system and never sold it out"

a black wig.

Miss Garson recently filed for U. S. citizenship. She won an Academy Award in 1942 for her acting in "Mrs. Minniver."

While not in Hollywood, she and her husband live on one of his ranches in Texas or New Mexico. They were married July 15, 1949.

REP. YAMAUCHI MARRIED IN HILO

HILO (By Radio) — Rep. Joe T. Yamauchi, married Kay Usagawa in ceremonies preformed by the Rev. Masao Yamada Saturday at the Church of the Holy Cross.

Rep. Yamauchi a public accountant and tax second term as Republican representative from East Hawaii. The bride is a vocational homemaking teacher at Hilo intermediate school.

Both attenedd Hilo elementary and high schools. Rep. Yamauchi was graduated from the University of California at Berkeley with a B. S. degree in business administration and accounting.

WAR VETERAN

A veteran of World War II, he is a member of the American Legion veterans committee, the 100th club, American Legion and the AJA council.

A graduate of the University of Hawaii, the bride is the daughter of Mrs. Junkichi Usagawa of Hilo and the late Mr. Usagawa. Rep. Yamauchi is the son of the late Mr. and Mrs. Gichi Yamauchi.

Y. Yamauchi served as best man for his brother. Miss Minnie Kawahara was maid of honor at the formal wedding.

TH DRAFTEES GET VOLUNTEER DEADLINE

Lt. Col. William Boyen, in charge of the local selective service office announced yesterday that according to word from Washington men called up for a physical may continue to volunteer for branch of the service of their own choosing until Aug. 31.

A temporary decision permitting this was to expire to day. All local boards and recruiting offices have been so advised, Col. Boyen said.

ELEANOR BILLIAMOSA MARRIED IN ASIA

St. Elizabeth's church in Aiea gave setting for the marriage of Miss Eleanor Billiamosa to John J. Toledo Jr. at 8 a.m. July 21. The Rev. Cyril Eraly officiated.

The bride is the daughter of Mrs. Theresa Billiamosa of Aiea. The bridegroom is the son of Mrs. Moses Bonillia and the late John J. Toledo of Honolulu.

THE BRIDE'S GOWN was of white satin trimmed in lace and detailed with orang blossoms at the sweetheart neckline. Her net veil was trimmed in matching lace and caught to a crown of orange blossoms.

Mrs. Mary Ganancial was the matron of honor. The bridesmaids were the Misses Faye Bermudez Ida Togadi, Shirley Billiamosa and Fely Lebaga. All were gowned in pastel frocks of taffeta over organdy and carry white carnation leis.

Janet Callejo and Geraldine Nanod were the flower girls. Donald Carter was the ring bearer.

SERILLO AGBANGLOG was the best man assisted by ushers Robert Toledo, Peter Oueirido, Rudy Incabo and Danny Labaya.

A reception at Forester's hall followed the ceremony. After a honeymoon on Maui the couple will live in Aiea.

The bride was graduated from Farrington high school. The bridegroom attended schools on Maui and the American school in Chicago, Ill.

DOUGLAS 'BETTER JUDGE PICKER THAN TRUMAN'

CHICAGO, — Sen. Paul H. Douglas said today that he's better equipped to pick good federal judges for northern Illinosi than President Truman.

BUT HE DENIED again that he is "feuding" with the president over two vacancies on the federal bench here.

Mr. Truman has passed over two of Douglas's nominations for three Illinois vacancies and two bar groups are conducting polls to obtain opinions on whose choices are the best.

DOUGLAS SAID, "With the best will in the world, I submit that I'm in a better position to know more about judge in Illinois—especially northern Illinois —than the president.

"It just so happens I know about the situation there."

STAINBACK HAS BACKING OF SEN. McKELLAR

WASHINTON — Senator Kenneth McKellar, chairman of the powerful senate appropriations committee, indicated today he may go to bat for former Governor Ingram M. Stainback's appointment to the Hawaii supreme court.

McKellar told the United press Stainback tomorrow to decied he will probably confer with what to do.

"I THINK Governor Stainback should beconfirmed for this justiceship," the Tennessean declared. "I don't see why there should be any opposition."

McKellar is fond of Stainback a man "from my own home He has the power to be very helpful in Stainback's fight for confirmation.

THE SENATE judiciary committee, headed by Nevada's Pat McCarran, has been sitting on the Stainback nomination since April. Although a move apparently is on to get a quick confirmation, committee aides say there has been no change in plans for holding a hearing in Hawaii first.

By Genevieve Romo
Editor

Miss Esmenia Yadao has been appointed a Hawaiian Airline's sales representative on the Island of Kauai, Joh nS. Pugh, general traffci manager of the airline has announced.

Daughter of Mr. and Mrs. Apolinario I. Yadao of Kilauea, Kauai, Miss Yadao attended Kilauea grammar school, Kauai High School and Honolulu business college.

Miss Yadao is a member of the Kauai Filipino civic association, Kauai Filipino Catholic club, Kauai Catholic Club, and the Kauai Filipino club for the prevention of juvenile delinquensy.

She has served with the department of public instruction on Kauai and more recently as secretary to the chairman of the Kauai board of supervisors.

Miss Yadao is a tennis enthusiast and her hobbies are stamp and coin collecting.

MRS JOHN TOLEDO JR.

MANILA JAYCEES TO HOLD MEETING

The next general meeting of the Manila Junior Chamber of Commerce will be tomorrow at the New Selecta, Dewey Boulevard at 12:30 p. m.

This will be a business meeting and will serve as a valedictory for the outgoing board of director. Reports will be rendered by the outgoing officers to be headed by Alberto M. Meer.

Jaycees who arrived last week from the sixth Jaycee world congress in Montreal—Ramon V. Gonzales, Alberto M. Meer and Vicente B. Fernandez — will be honored at the affair.

RUBBER SHOE HEAD TALKS ON INDUSTRY

Investors will be given greater and wider opportunities to open new fields with the latest techniques being used in the largescale operation of the rubber shoe industry, declared Carlos Geronimo, president of El Porvenir Rubber Products, Inc.

In a radio interview with Dionisio K. Yorro, secretary of the Public Relations Association of the Philippines, Geronimo said the total investment of the four leading rubber shoe manufacturers in the country approximates P. 4,000,000 as compared with the prewar investment of only P. 300,000.

The Elpo head reported that the total daily output of rubber shoes at normal production reached as high as 16,000 pairs. The products today are far superior in quality than that of 1935, he added.

He does not see a bright future for the rubber shoe industry in the Philippines until all the businessmen unite and work hard for a common end — toward the immediate rehabilitation of the Philippines.

SANDWICH GRILL AND WAFFLE IORN

Good to keep on your snack bar if you have one. They make easy meals for weekend suppers, Sunday breafast, evening snacks.

WHY PAY RENT. . . ?

AND MAKE THE LANDLORD RICH, WHEN YOU CAN BUY YOUR HOME WITH YOUR MONTHLY PAYMENTS LESS THAN YOUR RENTAL.

LIST YOUR PROPERTY WITH US.

TO BUY . . . TO RENT . . .

TO SELL

SEE

F. M. LIMANO
REALTOR
36 SO. KUKUI ST.
PHONE 68706

LABRADOR BAGOONG

Labrador Bagoong is Noted for Its Quality and Dependability

ALWAYS

Insist On Your Grocer to Give You Labrador Bagoong Which Has Served You for the Last Twenty Years

KEWALO INN
AT FISHERMAN'S WHARF
PHONE 538035
Our Specialties
Sizzling Kansas City
Corn Fed Steaks
Sea Foods
Catering For All Occasions
DINE AND DANCE
Open Daily 10:30 A.M. to Midnite
1016 Ala Moana Boulevard

LET US HELP YOU WITH YOUR

INSURANCE PLANNING

A phone call to our Insurance Department will bring one of our courteous, experienced agents on the run . . . to help you with any insurance problems you have.

LIFE INSURANCE
FIRE INSURANCE
ACCIDENT INSURANCE

ALEXANDER & BALDWIN, LTD.

INSURANCE DEPT.
PHONE 63941
Representing THE TRAVELERS, Hartford

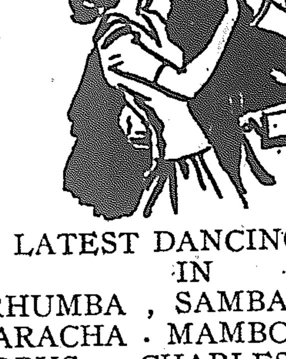

LATEST DANCING STEPS
IN
RHUMBA , SAMBA . TANGO
GUARACHA . MAMBO . FOX TROT
JITTERBUG . CHARLESTON . POLKA
SPECIAL DANCING ROUTINES
for
SCHOOL—COLLEGE PROGRAMS
Spanish . Mexican . South American
Acrobatic . Tap . Samoan
Hula and Philippine Dances
Special Attention For Children
FREE TRIAL LESSON
Open 10 a.m. to 10 p.m. — Sunday 3 to 7 p.m.
FORM YOUR OWN GROUP
Phone 59410 1111 Union Street
GINGER RICH, Directress

BAHAY
SA KINABUKAS
AN NG HAWAII.

Ang kihabukasan ng mga isla dito ay nababatay sa malaking bahagi ng kanilang tahanan. Ang pag-aari ng mga bahay ay isang matibay na batayan sa mga kaligayahan at kasuguruhan. Kung kayo na ay nagbabalak na magtatayo - o magpapakumpuni ay inyong samantalahin ang mga paglilingkod na inia-alay ng City Mill, departamento ng mga plano - na sa loob ng 50 taong paglilingkod sa pagtatayo ng mga tahanan dito sa Hawaii.

Serving Hawaii since 1899
CITY MILL CO. LTD.
LUMBER AND BUILDING MATERIALS
660 NIMITZ HIGHWAY, HONOLULU • TELEPHONE 6081

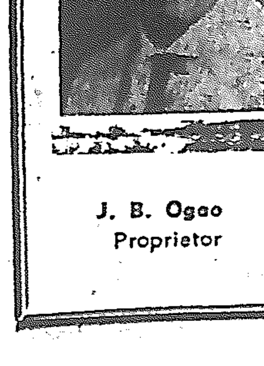

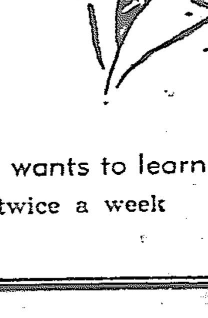

WAIPAHU TAILOR
EXPERT TAILORS
Waipahu, Oahu, T. H.
Making Quality Suits for Men and Women
PANTS — SPORT COATS
J. B. Ogao
Proprietor
NOTE: J. B. Ogao will teach anyone who wants to learn how to cut and sew in the evening, twice a week

FLY TO THE MAINLAND ONLY

$119 ONE WAY (plus tax)
10% REDUCTION On Round Trip
PHONE FOR COMPLETE INFORMATION
AIRWAYS TRAVEL SERVICE
Downtown 222 Merchant St. Ph. 65961
After hours Ph. 979682
Kalihi 1947 N. King St. Ph. 8272

ILOCANO SECTION

By Mrs. Vicenta N. Fernandez.

SIASINO DAGITI AGIALIS?

Kalpasan pannakangegyo ti masansan a pannaka salaysay ti sakit maka alis. Siasino ngarod dagiti agialis — dagiti masakt?i Wen; ngem siasino dagiti masakit? No adda aguyek wenno adda nakot-tong—isuda ngata daitoy ti agirwaras ti microbio? Mabalin a casta, mabalin met a saan — kas kadagiti sumaganad nga palawag.

Masansan nga ni mangmanged, lalaki wenno babai, isut nangnangrona a maalisan, apay? Gapo ta masansan ti pannakaidenna-na ti adu a tao. Gapo ta masansan met nga nadagsen ti trabajona ket no ti bagina ket nakurang ti resistenciana a cona, maalisan daras. Ti sarot, sakit ti mangmanged conada, ket pudno daytoy ta segun ti record ad-adut ti matay iti sarot iti gimong dagiti trabajadores a managanan, "unskilled laborers" ngem iti gimong dagiti profesionales ken ti cona nga "skilled laborers." Adu a razon no apay a casta: Umona, awan wenno bassit unay ammoda pangep ti sarot ket iti kasta awan annadda. Maicadua, saan nga umdas no dadduma ti traonda a mangpa-bileg ti bagida nga agtrabajo ti nadagsen ken mangted resistencia iti sakit. Maikatlo, agcurang met ti pana-ginana-da, ket no kasta laeng t i pasaren ti bagida iti inaldaw, kumapsot a kumapsot ket no maidenna da ti agsarot, maalisan dat daras. Maikapat, saanda nga ikaso ti agdalus iti uneg ken ruar ti pagiananda ket no narugit ti lugar a pagyanan, no kas adda agtupra wenno agpangres nga agsarot, dagiti microbio nadaras da nga umado ta ti rugit ken dam-eg ti magusgustoanda nga pagbiagan. Ngem no nalinis, nadalus ken narniag ta balaymo ken arubayam, saan met nga agbiag ti microbio.

Maulit ngarod a masarita nga adu dagiti tao a kitada ti nasalunat ngem no mausisa ti unegda adda met gayam ganna ti barada ket daytoy a ganna, masansan nga gappuanan ti microbio iti sarot.

Adda maysa nga "waiter" a natay a golpe ket idi naaramid ti autopusia, nasarakanda nga ti barana nainfectaran ti tuberculosis. Mano ngata a tao a nangnangan ti restaurant a nagtratrabajoanna ti nangtedanna ti microbio?

Adda met maysa a "bartender" nga natay ti kina bartek ti dalemna timmanken ngem idi usigenda ti barana, nasapulanda adda met sakitna a sarot. Mano met ngata ti inalisanna?

Maysa a "truck driver" nasarakanda a natay iti uneg ti truckna ket konada nga natay iti "carbon monoxide." Mabalin a casta ngem idi kinitada ti barana dakkel unayen ti naibus a parte iti bara — inibus ti sarot. Adda met ngata mano nga nangibatianna ti sakitna?

Maysa nga agtagtagilaco nasapulanda a natay iti uneg iti balayna. Nagpadara ta ti sakitna napalalon ti karona. Dayton a babai nabayagen nga nagpapaagas ti sakitna nga angkit kano ngem gayam ta ti conana nga asma wenno angkit, sarot met ti talaga nga sakitna. Mano met ti kab-balayna ken gimmatgatang ti tagilacona nga inalisanna?

Amin dagitoy nga nainaganan, kabanbannuagan-da pay laeng ngem saanda a nag parayos-X isu nga ti sakitda a sarot saan nga naammuan aginganat natayda iti sabali a sakit. Ngem nupag natayda ti sabali a sakit, ti pannaka birokda nga ti bara nainfectaran, mabalin nga adda efectona daytoy iti sabali a sakit nga inpatayda. Mabalin met nga adut inalisanda. Daytoy manen ti pakapnekan nga ti retrato ta barocongmo babaen ti ravos-X dakkel dayta a mangtulong ti pannaka-iliklik no ti pagdangraam. No coma no nagparayos-X daigtoy a tao mabalin a nasapulanda a nasapa ti sakit da, sarot man wenno saan. Mabaanda coma nga pimmusay ditoy lin met nga naagasanda ket sa-a biag a nasapa.

Adda met maysa a lalaki a natuk-kol ti paragpagna gaput accidente a napagtengna. Naala ti rayos-X ti barocongna ta kayat nga ammuen ti doctor no mano a paragpag ti natuk-kol ket idi kitaen ti doctor ti resulta ti rayos-X na, nasarakanna nga ti maysa a banger ti bara adda infec-cion ti tuberculosis. Naibaon ngarod ti lalaki iti sanatorium ket idiay ti nagpaagasanna ti natuk-kol a parparag-na ken ti sarot a sakitna. Iso nga kinonana a nagasat kano ti pannake accidentena ta nasapulanda pay ti maysa a pagdangraan ti bagina.

Wen pudno a nagasat ta saan a natay ti accidente, sa ket naagasan ti sakitna a sarot. Ngem mano met masalbar ti accidente nga agbiag a mangibaga ti kina gasatna? Manmano dayta a kina gasat ti maysa a tao iso nga ti panag ridam ken panag sakbay ti kasasayaatan met la nga aramid—isu dayta ti pudpudno a kina gasat.

VACACION FILIPINAS

Itay napan nga lawasna fecha 20 ti bilangen ti bolan ti Julio dimagas ditoy Honolulu ti dackel nga lugan a Baoor SS President Wilson. Ado dagiti cacabsat nga limogan ditoy isoda nga agbacacion idiay Filipinas comita ken omiliw cadagiti dongdongenda nga familias ken dadduma ca daguada ti apan somangpet babaen ti panagbilin dagiti caayan ayat da agsipod ta laeng ti panagam moammoda. Sapay coma ta natalged ken pintas to laeng ti salon at da amin a ca Filipinoan nga ngabiaje.

Ado cadacuada ti nangala ti masasao nga (Re-ent rePermit) pamalobos ti gobierno cadacuada nga macasoble met laeng ditoy Hawaii wenno America no laket dida labsan ti masasao nga palobos ti panagtaeng da idiay Filipinas.

Dagitoy ti nagnagan dagiti somagmano nga cacabsat a nagrubuat ditoy Honolulu. Ni cabsat Roberto Mateo, empleado ti Kauai Inn, Lihue Kauai, ururayen ti nadongngo nga a sawana ken bonga ti poso da diiay Ili nga Lawag, Ilocos Norte.. Intongpal daitoy dua nga nagcasin pongalan ti ayan ayat idi panagbacasion manen ni cabsat Roberto Mateo itay tawen 1947. Ni cabsat Salvador Icari, nayanac met idiay Ili nga Sinait. Ilocos Sur ngem idiay Urdaneta Pangasinan tin angimolaan na ti ararapa-ap na ti nabayag met a ta wen nga pang taeng na ditoy Hawaii ken idiay America. Napan met im miliw itay 1947 ngem ti ma dakes ta saan nga naigalot dagiti naruary nga babalasang a sinangpetan idiay Sinati. Intongpalna met ti kinasinsin norat na ditoy Hawaii iso nga sabong bagac met di ili nga Urdaneta. Nagsobli manen ditoy Hawaii ca dade met laeng nga tawen napanawan na ti isasangpet ti dardarepdep da iso ni nalongpo nga bonga ti posoda Jr. Agsipod ta awan ti macatotop ti bayad na coma no cuarta no maipang gep ti iliw ti familiasna, apagdaricmat laeng nga napanonot manen ni cabsat Salvasor ti pa agbacasion. Mabiitac laeng casta ti inbatina cadagiti gagayem na ditoy Hawaii. Ni cabsat Pedro Mangonon, inyaws ti nasing pet nga asawana ti panagbacasion na coma laeng ti somag mamano nga Agsipod ti pannacapocao dagitoy aldao wenno bolan idiay Filipinas. dua ti cacaisona nga bonga met ti posoda idi nga nagbacasion ni cabsat Pedro Mangonon idiay Filipinas, isot gapona nga inyawis manen ni Mrs. Mangonon ti isasangpetna tapno bareng masopapacan to dagiti napocao da liwliwada. Ni cabsat Pedro Mangonon nayanac met idiay Ili nga Manaoag, Pangasinan, ngem ni nadongngo nga asawana nagasat unay agsipod ta patobo ti ili nga Malasiqui, iso nga pagnaedan ita dagitoy duan ga agassawa. Saan nga nabalinan nga ingawid da giti naposacsac nga sabsabong ti iii nga Manaoag idi nga nagbacacion met idi 1947. Maysa met nga cabsat a limogan ken President Wilson, ni cabsat naguapo, nasingpet nasaririt ken managpanonot ti masacbayan na iso ni gayyem Emilio D. Discipulo.

Nagbacacion met ni gayyem Melio idi 1947 ngem saan na nga pininsar ti nagasawa. Pininsar na ti nagpatacder ti dackel nga balay na idiay na idiay Manila iso nga sangpetan na ita cadaytoy nga ibabacaciona na idiay Manila iso nga sangpettan na ita cadaytoy nga ibobocociona na idiay Filipinas.

Casacbayan ti iluluas dagitoy nga cacabsat ken President Wilson, ni ga yyem Melio napalalo nga caribosona nga agrubrubuat. Napan nag-shopping idiay uneg ti ili ti conana. Somangpet ado met launayan ti sinial ti panagpacpacadana cadagiti gagayem na. Ania nga sinial? Diac ammo Ngem ti inbilin daken cuana castoy.

COME BACK QUICK HONEY.

Iso met laeng nga ni Eliong saan nga nagmantiner ti abayag idiay Filipinas idi nagbacasion idi 1947. Ngem ita saan nga ammo ta segon ti planetas mag na ti pactora kenucana aggapo ken Maestra Liling no saan nga somangpet appapan omona nga lawas ti bolan ti Agusto.

Ala ngarod cacabsat. Naimbag gasgasat yo ti incay pang viaje. Dagitoy nga cacabsat naipalogan da babaen ti tologn ken panag serve ni cabsat Diosdado Avicilla, Phi-American Travel Service.

VISAYAN SECTION

MGA BALITA NGA MGA BINISAYA

Hinandom kong mag babasa, tongod sa kalolang nako sa panahon maoy hinondanan nga wala ninyo mabasa ang panid sa sport, ug sa dele madogay inyong mabasahan ang mga hinagpat mga balita solo dug gawas sa Honolulu Washington "Sobo gayod ang nasud karon sa kamatayon nga nadawat kang Admiral Forrest P. Sherman nga namatay sa petcha 22 ning bulana (Julio) digto sa Naple Italy. Si Sherman namatay sa sakit nga gui-nganlan ng Sakit sa Kasingkasing. Namatay siya sa sabakan sa iyang mahal nga asaw Mao si Mrs Dolores Brownson Sherman. Ang lawas sa maong namatay ipadala ngato sa iyang dapit Tinipon Bansa sa America. Tongod sa hilabihan kasobu nga iyang guihambin si Mrs Sherman ming pa-ole ug pag ona sa kay sa Areplano paingon sa Neuva York.

Tokyo Japan "Ang pag toketoke karon sa kasamok dapit sa Korea ug ang logar sa mga Polahan insik gui-honong pag ona ug ipadayon karon Julio 24. Ang maong gomomhap nakapadogang ug kalabad sa mga olu sa mga Kaaway ug ang mga sakop sa Buhatan sa Tinipon kanasuran. Sumale sa ilang toyo ug tingoha nga honogon na unta ang maong kasamok aron dili kaayo ka-osikan sa dagahan mga kina buhi. Apan sa maong pahayad osa ug ilang mga hunahuna. Sumala pa sa Osa ka pangulo sa Sondalo sa America ang Korean nag hogot hinoon sa pag panagana kay wala gayod nila toho-e nga dogang man hinoon ug mga tao sa tanan ang ang sa kasamok. Bisan nag holat sila sa panahon sailang pag sabot sabot, ang mga polahan Korea ug ang mga communistang Insik nag sigui hinoon pag pabuto sa ilang mga pusil ngadto sa mga sondalo sa tniipon Kana suran.

Honolulu" Mahitongod sa welga sa mga mama moo sa Lanai Pine apple Co. wala pa gayod matino, nag kalain lain ang pahigayon sa mga pangulo sa maong Companya aron mobalik unta ang tanan mga kawane sa buhe tan sa maong companya apan hantod karon nag gomahi pa guihapon ang mga welgista sa pag balik sa ilang mga buhat. Bahin sa maong welga ang maong nag sulat guikoyawan nga lokban na osab ang maong Companya, nga maoy nahinabu sa Waimanalu Sugar Co. Aiea Plantation ug dagahn pa. Daghan karon mga tao nga walay buhat, a pan ang kasal-anan sa walay buhat.

Hon." Ang Filipino Community dinhe sa Oahu nag himo ug dakong higayon nga guinganlan ug (Farewell Party For Elsa Oria Singing Sweetheart of the Philippine Movies. Ang onang hikay adto himo-a sa Haleiwa Beach Karon Julio 29 ug ang kataposan higayon adto himo-a sa Ala Moana Pavilion karon Augusto 5, sa ikanapolo ang tacna sa Domingo nga buntag busa atong tambongan.

Manila"Ang Philipinas maoy nasud nga nag gomahi sa pag oyon nag ang Japan tagaan sa kalinao sa iyang mga toyo ug tingoha kay matod pa sa Philipinas dele gayod niya ikalipay nga hatagan ang Japan ug Peace Treaty samtang dele pa nila mabay-ran ang nadaot sa Pilipinas panahon sa Kasmok. Apan matod pa Kang Pangulo E. Quirino, ang Japan malisdan gayod sa pag bayad tongod sa kadakong nadaot sa Tanan dapit sa Pilipinas pan hon Kasamok.

Mga balita ona dinhe sa dacbayan: Natapas na gayod and mangilngig nga lumba sa mga sacayan guikan sa Los Angeles California paingon dinh sa Honolulu Ang nanaug sa GOVERNOR TROPHY mao ang Sea Witch. Ang ming kuha (sa ikaduhang luna mao ang STAGHOUND. Ang dakong katingalahan sa ilang pag salmot nao ang pag kaholog kang Ted Sierks 800 guilay-on dinhe sa Oahu mga siya buhi guihapon. Mokapin sa kawhaan ug pito mga sakayan nga ming salmot sa maong lumba nga karon nakapondo sila sa pantalan nomero 2 dinhe sa Honolulu.

Honolulu" Tongod kay wala mag sinabtanay ang mga asawa ug bana, maoy gomonhap nga ang mga asawa kadaghanan dili maka antos, niining simanaha mokapin sa kawhaan ug osa mga asawa nga ming bayad ug divorcio sa ilang mga bana kay aron matoman ang ilang mga gosto, ug tolo niini mga pinay, ug sa ilang mga pasangil nag kalainlain.

Karon petcha 29 niining bulana Julio adunay dakong higayon nga guinganlan ug Farewell Party For Elsa Oria digto sa Heleiwa Beach, may enasal Baboy nga guitagana ug daghan mga pag kaon ug kalingawan nga guitagana. Ang maong higayon paga asogdan sa napolo ang tacna sa bontag hantod sa ika-onom sa hapon adlaw'ng domingo.

Korea" Nag pag sabotsabot gahapon sa mga Tinipon Kanasuran ug ang mga polahan Korean ug communistang insik wala pa gayod malinao. Bisan guisogdan ang maong pag sabot nga honongon ang maong kasamok, nag pungasi guihapon ang mga bala sa mga pusill sa mga polohan ug communistang insik. Bosa ang mga sondalo sa tinipon kanasuran nag hogot sa ilang pag bantay inobanan sa mga areplano ug tanan kasangkapan sa kasamok.

San Francisco Calif. Ang mga pangulo sa Matson Navigation Co. nalimbasog sa pag toketoke nga hunongon na unta ang welga sa Maritime Union, ug guihanyo nila nga karon Martes paguikanon ang Sacayan Lurline, paingon sa Los Angeles ug Honolulu.

Sydney Australia" Victorian Premier John Mcdonald, nag ingon nga iyang pasac-an ug pangoyo ang governo sa Australia, aron sa pag palet ug dakong bapor digto si Tinipon Bansa sa America aron may kalowanan sa mga karbon guikan sa India. Ang karbon dakong hinabang sa mga tawo sa Australia.

Alang sa panid sa Sport" Pittsburgh, Bagong hawod karon sa timbang Heavyweigh" Jersey Joe Walcott gui knockout niya si Ed Charles hawod kaniadto sa maong tim bang sa ikapito ka hugna. Si Walcott may katlo-an ug pito na ang kagolangon ug andam siya sa pag sangka kang Charles solod sa tolo ka bulan.

London" Randolf Turpin bagong hawod sa timbang middleweight moguikan paingon sa New York karon Augusto 15 aron sa pag sangka batok kang Ray Robinson nga iyang guiparot sa ming aguing semana.

Balita ona dinhe sa dacbyan" Wala pa gayod mahonong ang pag toketoke sa mga mag balantay sa balaod ang hinondanan sa osa ka dalaga nga may napolo ug siam ang panuigon nga nalomos sa Domingo nga ming agui. Ang maong bayae nag toon koniadto sa Business College dinhe sa dacbayan, ug motobag kaniadto sa ngalan Maria Lolita Lopez. Si Lolita namatay dayon niadtong adlawa tapos makolob ang sacayan nga iyang guisacan ka-oban ang iyang egsoon lalaki.

Honolulu" Sogdan na hapit ang pag buhat sa bagong mga Karsada dinhe sa Polo sa Oahu, Hawaii, Maui Kauai, ug Molokai. Ang maog agui-anan lahi gayod sa oban mga agui-anan nga nabuhat kaniadto. Somala sa olah- [illegible] ang maong agui-anan [illegible] may duha ka auto mag lumbay sa pag dagan sa osa ka pikas paga asogdan karon bulan sa Octobre niining tuiga.

Karon Agusto 7 maoy isogod sa pag toke toke sa tanan nga nag poyo sa balay sa Hawaiian Pineapple Co. Somala sa ilang pag poyo wala mag bayad sila ug renta socad pag sogod sa maong welga niadto bulan sa Febuero ning tuiga. Ang welga karon sa mga mama moo sa pinya dinha sa Lanai wala pa gayod matino ug ang guisampotan daghan ang mawad-an sa ilang mga buhat.

Manila Nag siaw na osob ang mga huks dapit sa Neuva Eseja ug sa kabukiran sa Siera Madre. Somala sa olahing toho ang mga Huks nanolis sa mga mag babao apan ang mga pag kaon lamang ang ilang gui-tolis ug wala nila onsaa ang mga tao nga wala mosokol kanila. Si Louis Taruc pangulo sa mga huks nag baod sa tanan niyang mga sondon gayod sa mga sacop ang bagong baod nga iyang gui-pasonod aron malisdan ang mga costable sa pag pangita kanila.

Korea" Nag atobang na gayod ang delegados sa mga communistang Insik ug polahan Korean batok sa mga delegados sa tinipon kanasuran aron sa pag ligon sa ilang mga panompa nga honongon ang maong away aron dele kaosikan sa daghan mga kinabuhi mok.

REMEMBER

When Shipping, or Moving Baggage

★

See BERNARD GUZMAN At

CITY TRANSFER CO., LTD.

Agents All Over The World

HAROLD J. ANCILL, President

Telephone 63581 -- 56479

Terminal Bldg., Pier 11

Fort and Queen

ANG MAQUINANG NAKAKAGAWA NG LAHAT! MALIBAN LAMANG SA PAGKAKAMALI!

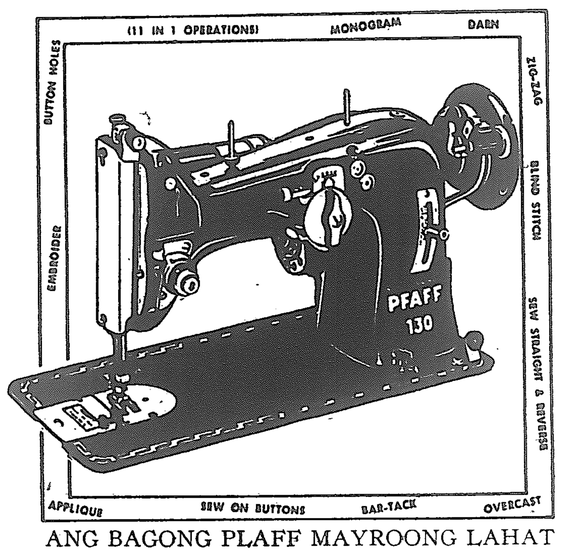

ANG BAGONG PLAFF MAYROONG LAHAT

Piliin lamang ninyo ang laki ng pnanahi sa MAGIC ZIG-ZIG DIAL ay hindi magkakaroon ng paghinto mula sa magandang tahi hanggang sa pagdubujo at paglalagay ng pangalan at butas ng butones, magaang, makinis na gamitin. Ang Plaff SEWMASTER'S parang alajas nagawa upang magbigay ng mabuting rotaria.

Walang mga bagay na kinakailangan baguhin kung magari kayo ng Ploff SEWMASTER, Masisiyahan kayo sa pagkakaroon ng pagtahi na katulad ng mga profesional ka inyong makukuha sa "Buong mundong pinakamabuting Maquina sa Pananahi" HABANG BUHAY NA GARINTISADO.

Inyong tignan ang bagong maquinang ito sa

Easy APPLIANCE COMPANY

91 S. King St. Open Thursdays 'til 9 p. m.

HALAWA BRANCH — Halawa

SERVICE MOTORS—Wahiawa

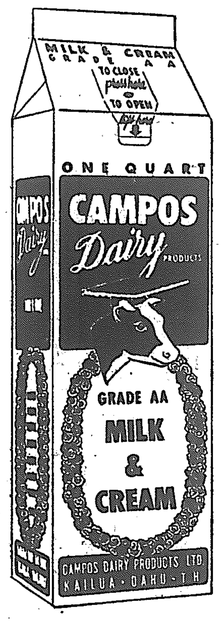

Mr. and Mrs. Honolulu...

If you have longed for a Quality Milk, rich in butterfat and wholesome for the entire family, then be on the look-out for your friendly CAMPOS DAIRY salesman or inquire at your favorite store.

DELIVERY BEGINS

AUGUST 8

Serving all of greater Honolulu from Kaimuki to Kalihi with honest-to-goodness early morning deliveries . . . And at all the better markets.

WINDWARD OAHU RESID[illegible]

Routes now forming in

- ~~WAIMANALO~~
- LANIKAI
- COCONUT GROVE
- KALAMA
- KANEOHE

HOMOGENIZED MILK — CREAM-LINE MILK
CHOCOLATE MILK — BUTTERMILK
SKIMMED MILK — WHIPPING CREAM
COTTAGE CHEESE — HALF & HALF

Sold in non-returnable cartons only—insuring strict sanitary conditions

CAMPOS DAIRY PRODUCTS, LTD.

Kailua 2-6080 KAILUA, OAHU Kailua 2-6187

DITOY A FUNERARIA MASARACAN TI NASAYAAT A PANAGSERBI, NO WENNO CAMENG TI PAMILYA-YO ITI PUMUSAY DITOY A BIAG A DI MET ISU TI PANANGIDAWDAWAT DIKAY AGTUNGCUA A PATULONGAN CADACAMI, MAKIPAGRICNA CAMI MET CADAGITI CANITO NGA ICAY PANAGLADINGIT,

Borthwick Funeral Parlors

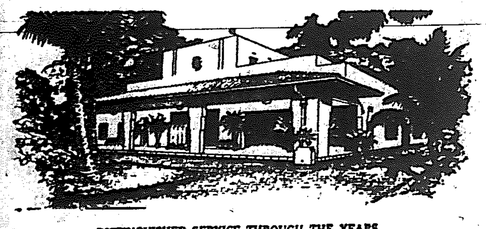

DISTINGUISHED SERVICE THROUGH THE YEARS

1562 Nuuanu Ave. Telephone 59158 Honolulu 52, T. H.

INTABLADO

PABUYA

TUNGGAL RABII

Agtucar ti Orchidman and his Swing Orchestra pipintas a bailarinas ditoy baro ken napanayag a lugar. Dagiti orchestras nalaing da nga agtucar cadagiti magusgustoanyo a baro a tucar.

Maawis cayo nga umay makisala cadagiti na-

ORCHID BALLROOM

Aala Lane—N. Beretania St

Carl Machado

MAKALENA HALT WAY LEADER WITH A 72

Ted Makalena, recent winner of Oahu Junior Golf Tournament, fired a par 72 today to lead at the halfway point in the Honolulu sectional qualifying tournament for the Hawaiian Jaycee Junior Golf Tournament.

A field of 18 teed off at noon for the final 18 holes of the 36-hole qualifier at the Ala Wai course.

The winner of the Honolulu sectional moves into the finals at the Oahu Country club Friday, a 36 hole affair.

OTHER SCORES

One stroke behind Makalena on this morning's round were Wendell Kop and Ben Timbreza George Amarino was next with 76, followed by Gabriel Makalena at 77, Clyde Sniffen, 78; Henry Yogi, 79; Jerry Sakai at 80, Edward Gomes, 83; Harry Miyashiro, 84; Richard Jarl, 85; Jack Hashitate, 87; Fred Sakamoto, 89; Alex Gomes, 92; George Fujiwara, 93; J. Boyd and G. Sugimura, 95; and Bill Sears, 101.

KENGO KANESHINA IS MAUI'S REPRESENTATIVE

Kengo Kaneshina will be Maui's representative in the finals Friday at OCC.

He won the Valley Island sectional tournament, sponsored by the Maui Junior Chamber of Commerce, with a 79-80—159 card for 36 holes. Fifteen competed in the qualifying test on Maui.

Ray Adams, co-chairman of the Maui JCC tournament, informed The Star-Bulletin in a radiophone that Kaneshina arrives in Honolulu Thursday at 11:05 a. m. by Hawaiian Airlines.

"We had a fine tournament on Maui and we're looking forward to a bigger and better one next year," Adams stated.

The first annual Hawaiian Jaycee tournament is under the sponsorship of the Hawaiian Junior Chamber of Commerce.

TWO GAMES SATURDAY AT MONSARRAT

Victorsin their opening assignment, Star of the Sea and St. Theresa come up against stuborn opposition Saturday in the CYO Novice Softball league.

The Twinks meet St. Anthony of Kalihi in the first game of the weekly doublebill. The defending champion Theresans play St. John in the nightcap. The initial tray is listed for 9:15 at Monsarrat.

Last Saturday St. Stephen moved ahead of the six-team circuit with its second triumph, a 13-5 win over St. Anthony of Kailua, 8-5 in the other game.

Homers by the Paccaro boys, Ernest and Harry were the big blows for the Nuuanu parish team. Each clout brought home two mates.

Jimmy Kahaulelio socked three singles in four trips to pace the winners. Harry Paccaro and Talbot George wired hits.

Eddie Kamaka homered in the first inning for the losers. Eddie and Don De Ponte were credited with a pair of hits.

With Richard Abiva and Stanley Rivera whacking four-basers in the first inning, St. Theresa went on to beat the Kailua boys.

Stanley was the only player on the winning squad to get two hits.

Norman Idie with a pair of doubles was the leading hitter for the Kailuans.

FURUKAWA POSTOFFICE GOLF TOURNEY WINNER

Howard Furukawa, 85-14-71 and Benny Morikami, 95-24-71, tied for the July ace of the Post Office Golf club Sunday at the Klipper course.

Tied for third were G. Kuwada, 75-3-72; W. Ling, 79-7-72; K. Toda, 80-8-72 and J. Fukuda, 92-29-72.

Kuwada won the 36-hole Mixing Pot trophy with a score of 147-8-139.

NAVAL BASE BEATS HAL JAMES 3 TO 2

Catcher Crider wallloped a two run homer in the eight inning to give Naval Base a 3-2 victory over Hal James and his Hickam Flyers softball champions Saturday night at CHA-3 diamond.

Naval Babe's I. C. Green allowed only one hit while fanning 13. James was touched for five hits. He struck out 12. Naval Base committed three errors against two for Hickam.

NORA KAAUA WINS KAPAHULU GOLF PLAY

Nora Kaaua won the Kapahulu Women's Golf club's July ace tournament Sunday at the Ala Wai with a score of 85-12-73.

In second place was Shizuko Fuchikami with a 102-28-73, followed by Happy Auna with a 94-19-75. Ethel Kahikina and Mary Nobriga tied for low gross with 89s.

AUTO PARTS TEAM LOSES BY 14 TO 2

The Stadium Service Station defeated the Honolulu Auto Parts nine 14 to 2 in the Japanese Junior Chamber of Commerce League at the Washington Intermediate school grounds.

Bob Tarumoto who gave up only three hits was the winning pitcher. Cliff Tomai was the leading hitter for the Service Station team with three safeties. Barney Sato hit a home run in the fourth inning with one on.

Acme Insurance downed Ozaki Plumbing 8-7 when Norman to score Kanji Nishimura. Harry Shima singled in the last inning Yamamoto was the winning pitcher.

Nathan Yamamoto of the winners made three hits in as many times at bat. Bull Sumida hit a homer.

HAWAII LEAGUE SCHEDULE

The remainder of Hawaii League and Fresno State college series schedules were announced yesterday. They follow:

Friday, July 27—Asahi vs Wanderes. Hickam vs. Fresno.

Sunday, July 29—Tigers vs. Red Sox. Hawaii vs. Fresno.

Wednesday, Aug. 1—Braves vs. Wanderers. Hawaii vs. Red Sox.

Sunday, Aug. 5—Tigers vs. Hawaii. Red Sox vs. Asahi.

Wednesday, Aug. 8—Hawaii

FRICK WELCOMES GAME INVESTIGATION

COOPERSTOWN, N. Y., — Ford Frick, president of the National league, declared Monday that "baseball can't be hurt" by the cnogressional investigation opening one week from today in Washington.

"Many times baseball has been under fire," said Frick. "It has been put on the spot before, and such a moment exists today. If congress is only trying to ascertain if baseball is worthwhile then it is wasting its times."

HALL OF FAME SPEECH

Frick spoke at the annual ceremonies at baseball' Hall of Fame when bronze plaques to the latest members of the hall were unveiled — Mel Ott of the New York Giants and Jimmy Fox of the Philadelphia Athletics and Boston Red Sox.

"Some people profess to see the deathknell of baseball in the congressional investigation," said Frick. "I do not subscribe to this belief. Baseball is too big, it is too much a part of the lives of all of us.

"I believe a better game will come out of the hearings. I believe the committee will clear away the mists and open a new highway for baseball through the years ahead."

ANDERSON KAM GAIN SEMIFINALS

Defending champion, Dooley Kam, advanced to the men's singles semifinals round of the Public Parks tennis tournament when he defeated Ruddy Tongg, Jr., in three sets yesterday afternoon at the Kapiolani courts. Scores were 6-2, 3-6, 6-4.

Also gaining the semifinals were second seeded Leith Anderson, who toppled Dick Nakasone in straight sets of 6-3, 6-3; Clarence Lau who eliminated George Ichien 6-3, 6-2, and Clarence "Pancho" Tavares who defeated Melvyn Leong 6-3, 6-2.

The men's singles semifinal matches will be played at 2:00 p.m. Saturday afternoon, best three out of five sets.

Three women's singles quarterfinal matches are on tap at 4:30 p.m. this afternoon at the Kapiolani site.

Defending champion Vivian Saffery will meet Mrs. Ruth Simpich; Margaret Duss will show against Emma Aluli while second seeded Lei Young will face Mary Aina.

With sufficient entries, the men's and women's doubles event will begin play next Monday afternoon.

VOLLEYBALL PLANS ARE SET

The Businessmen's volleyball league, with eight teams, will get under way on Aug. 13 at the Kalakaua recreation gym.

Hawaiina Pine, defending champions, H.C.&D., T. H. Davies, Honolulu Gas, Mutual Telephone, Pacific Chemical & Fertilizer, Castle & Cook and Le-

TOUGH BULL WINS DUKE JACK GARDNER LOSES FOUR ROUND DECISION

OVERTON, England — A tough old bull named Barney won a fast four round decision on points from boxing champion Jack Gardner.

Gardner, who holds the British and Empire heavyweight title, was on a training jog through the countryside when he met Barney at the head of a lane Barney needle sharp horns waving, made it clear that the challenger was in his corner and raring to go.

Barney began to bore in. The champ started backpedaling.

The contestants did four fast laps around haywagon.

Gardner plunged through a hedge to safety.

Said Gardner as his handlers patched up some minor scratches and bruises:

"I could feel his breath on my neck. I've never run so fast."

GAMBLERS KEPT CLOSE LIAISON

PEORIA, Ill., — Gamblers kept in close touch with Bradley University players throughout the 1949 - 50 and 1950 - 51 basketball seasons and fixed or attempted to fix 11 of the Braves' games by paying of a total of $6,300 to five athletes, an investigator said.

Vincent A. G. O'Connor, assistant district attorney of New York, who has conducted the investigation that shocked this basketball loving town, summarized his findings as he awaited the arrival of a seventh Bradley player for questioning in the "fix" scandal.

He said the investigation here and questioning of gamblers arrested in New York discosed that fixers contacted Bradley players with propositions to influence the "point spread" on 10 games in the 19349-50 season and one in the 1950-51 season.

O'Connor said players received bribes for their work on four games, but failed to collect on seven others—either because they refused or failed to influence the point spread or because they were "double-crossed" by the gamblers. All-American Gene Melchiorre, 23; William Mann, 24; Charles Grover, 22; Aaron Preece, 24, and Jim Kelly, 22, confessed that they accepted $5,500 in bribes to shave the point spread on a game with Oregon State here last Dec. 7 and on a on Dec. 21, 1949.

O'Connor said Melchiorre, Mann and Grover also were paid $100 each for going over the point spread—an "incentive bonus," gamblers termed it—for the Bradley-Texas Christian game Dec. 15, 1949.

And the three players, together with Preece, received $100 each for exceeding the spread in a game with Manhattan Jan. 12, 1950, at Madison Square Garden in New York, O'Connor said.

PRESS-RADIO BUMS BEAT HALES 8 TO 6

The Honolulu Press-Radio Bums are off to a great start this year.

They opened their season Monday night with the Honolulu Hales, women's league champions, before 1,500 spectators at Lono park.

For five innings, it was a scoreless pitching duel between Alice (Blondy) Fair and the Bums' "mystery" hurler, Jimmy James. Then the Bums cut loose with two runs in the fifth, changed pitchers, pulled their usual Bum tactics, and walked off with the narrow victory.

Hal Lewis was the Bum's batting star, hitting a long homer in the sixth that his whirlwind speed stretched into a double.

After the game, there was a 40 minute entertainment program arranged by the city-county recreation department's Frank Gomes.

TWINKS SEEK NO. 3 ST. PAT, S. H. COLLIDE

Star of the sea seeks its third straight victory in the CYO Girls Parish Softball league Sunday when the Twinks face the sprited young stars from St. Anthony's of Kailua. The team cross bats in the first game of the regular Sabbath twinbill at Monsarrat field. Starting time is 1 p. m.

In the afterpiece, St. Patrick and Sacred Hearts meet in an important contest. Both teams have suffered a loss and cannot afford another setback to stav within striking distance should the Stars fater.

However, the Twinks overflowing with talent, gave no indication of slowing down in pursuit of their second straight championship.

In defeating St. Pattrick, 13-1 last Sunday the girls of the Kaipua Harris-Richard Akau-Johnny Aiwohi combine sparked at the plate and on the field.

Little Gewn Marino powered the Waialae Waihines with a grand slammer in the first inning to spark a six-run rally.

Gwen, Babs Kahale and Mona Kort hit safty twice for the victors.

Vivian Luning was on the hill for the Twinks.

Myrna Camacho was the leading sticker for the Shamrocks with two signals in three tries.

The Palolo entry representing St. Patrick beat Sacred Hearts, 15-5 in the other game on Sunday

Homer by Eleanor Fujimoto and Barbara Shimabukuro led the Shimaids to the victory. The gals hit three-run circuit blows in the second inning.

Barbara and Gerry Fernandez collected a trio of singles.

Shirley Neves had two hits for the Punahous.

D. in the operner listed for 6 p.m. At 7, Theo. H. Davies meets Pacific Chemical & Fertilizer and in the nightcap Hawaiian Pine tackles Mutual Telephone.

Golfer Bags Ace; 18 Hole Score: 127

LEBANON, O., — Now you take this game of golf . . . some of the boys and girls play thousands of matches and never score a hole in one.

But along comes a fellow named Lester Kincaid of Middleton yesterday to swing clubs in a regular game for the first time.

After taking a lusty 12 to hole out on the par 4 second, up he steps, tees off, and where does the ball go?

Right smack into the cup, 150 yards away.

His final count? 127 strokes.

Bob Easterlin of Middletown his opponent, is authority for the story of Kincaid's mastery for one strike.

BRITISH MAT CHAMP SLATED TO APPEAR

Earl McCready British empire wrestling champion, has notified Promoter Al Karasick that he is willing to meet local mat boys for the Hawaiian belt.

Karasick said last night that he will instruct McCready to get here in tme for the July 30 show.

Mike Mazurki and Ted Travis copped the tag team battle last night at the Civic auditorium.

Travis registered the first fall for his team by using head locks, forearm blows and a press to down Andre Asslin.

The time was 12 minutes and 10 seconds.

Fifteen minutes and 435 seconds later Terry McGinnis came back to pin Mazurki with drop kicks and a press.

DECIDING FALL

The third and deciding fall came after a wild battle with all four grapplers in the ring.

While Referee Jimmy Gonsalves attempted to restore order, Mazurki pressed McGinnis for the deciding fall, which came after 6 minutes 30 seconds of roughhousing.

Andre Adoree and Tiger Joe Marsh went to a wild 30 minute draw in the special event. Neither was able to garner a fall.

Using head butts and drop kicks, Ben Sherman gained the nod over Buddy Jackson in the opener. Time required was 18 minutes 23 seconds.

SENATORS WOULD SPEED PACT ARMY

WASHINGTON — Senate foreign relations committee members said today on their return from Europe that they were impressed with Gen. Eisenhower's Atlantic pact army but that the program should be speeded.

Sen. Theodore F. Green, D., R. I., chairman of the touring group, said that while members were gratified with achievements so far, they were equally impressed by the "gravity of a number of decisions" the United States must face within a few weeks.

SPORTS ABOUT TOWN BY CARL MACHADO

NEWS OF THE QUARTERBACKS

The Quarterback club heard interesting remarks by several yachtsmen who participated in the recent Transpacific yacht race, and on junior baseball.

Head QB Coach Joe Reynolds opened the Monday noon confab by calling on Philip Minn, chairman of the American Legion junior baseball committee.

Minn told of the territorial championships of American Legion baseball slated to be held at the stadium Aulgust 1, 2, 3 and 3th, with teams from all major islands slated ot compete.

The remainder of the confab was turned over to Dr. P. H. Wilson; general chairman from the Honolulu end of the Transpacific yacht race.

CALLS ON DICKRHEEM

After expressing thanks to the presss for the "terrific buildup and space given the classic event," Dr. Wilson called on Dick Rheem, owner and master of the Morning Star.

Rheem said he appreciated the tremendous effort put forth by Honolulans and plugged Dr. Wilson for his work which had much to do with the success race.

"We had good races in 1949 and '51 and are looking forward to '53. This is the outstanding yachting event in the world and we want more people to know about it" he said.

HAD BAD WEATHER

Howard Wright, past commander of the TPYC and navigator of the Morning Star, told of the race "having started normally, but bad weather soon followed."

Crew member Ben Hueghey of the Gracie S. asserted "Honolulu is a terrific place" Jerry Carraher of the Gracie S told how he was knocked overboard about 500 miles from Honolulu.

He told of grabbing the taff rail log line, then was thrown another line to haul him aboard.

Skipper Alex McCormick of the Sea Witch was presented the Willams Equipment award of the week by Bob Williams for winning the yacht race on corrected time. The prize was given by Bob Williams Sr.

HAD GOOD CROSSING, LUCK

McCormick told the QBs he had a good crossing and luck was involved in the winning of the race. He hoped for a chance to come ahead again in 1953.

Ted Sierks, described as the "boy who went for the long swim," told how he had covered stories of other people being lost. "And you can imagine my feelings when I found myself in the same predicament.

"What made me feel bad was the thought that I was messing up the race," he said.

Louis Abrams, local pilot of the Coaster, also spoke.

Subscribe to
Hawaii's Filamerican Tribune
The Only Filipino Newspaper In Honolulu.

KILLS 'EM
TERMITES in your FURNITURE?
Have them
VACUUM FUMIGATED
We pick up and deliver.
JUST CALL 9-0961
Kills 'Em Chemical Co., Ltd.

GOOD FOR THE LIFE OF YOUR HOME!
Superior TAPERED INSULATED Shingles
the extra-economical shingles that beautify as they insulate
PERMANENT — Superior Shingles are termite-proof and highly fire-resistant. They'll last for the life of your home . . . in fact, they'll outlast most other roofing materials two or three times. The only shingles made of cellulose fiber insulating board.
ECONOMY — Superior Shingles combine shingling, painting and insulating . . . all for the price of shingling. Dimensions of the tabs are 15½" X 48½" . . . easy and quick to apply, they cut labor costs.
BEAUTY — Many beautiful colors to choose from . . . colors that never fade, never require repainting because of the permanently imbedded ceramic granule finish.
FREE HOME PLANNING SERVICE
Come and visit our enlarged and remodeled Home Planning Department. The services of Alfred Amii, head designer, and his staff are yours free of charge when you build through us.
Write to us today for the free, illustrated pamphlet on Superior Shingles.
PACIFIC LUMBER company limited
1322 kalani street • phone 83921

IF YOU'RE MAINLAND BOUND HERE'S ADVICE THAT'S SOUND:
BRING HOME A NEW Buick
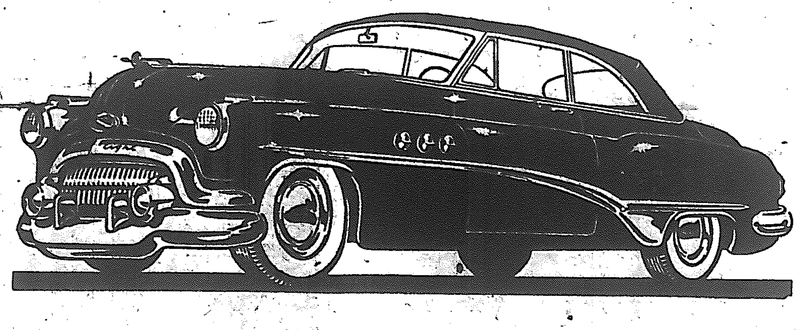
Whether your trip is business and/or pleasure you'll step up your enjoyment by stepping into a brand-new, beautiful BUICK in San Francisco, New York or Detroit.
AT SUBSTANTIAL SAVINGS!
Come in and see us. We'll be happy to arrange all details.
LISTEN TO BASEBALL ON KPOA
Open Thursday evenings until 9 • Saturdays until 4:00
SCHUMAN CARRIAGE COMPANY • Established 1893 • BERETANIA AT RICHARDS STREET HONOLULU

40 WITNESSES WILL BE CALLED IN LLANOS TRIAL

Howard K. Hodick, acting U. S. attorney, and Frank E. Kennamer, San Francisco attorney for the security exchange commission, left yesterday for Kauai where they will interview witnesses expected to testify in the trial of Alejandro D. Llanos, 38, and eight others charged in a $1,500,000 swindle case.

The government expects to call about 40 witnesses in an effort to prove that Llanos, his wife and their "gang" conspired to swindle Filipinos in Hawaii in a large scale fraudulent investment scheme.

The trial will go before Federal Judge Delbert E. Metzger August 20. Witnesses will include the victims of the alleged swindle, residents of Oahu, Maui, Hawaii and Kauai. The government officials expect the trial to last about six weeks.

According to the charges brought by the government the Llanos group in obtaining money from the alleged victims violated the federal securities act and mail fraud laws in the period between 1946 and 1951.

Charged with Llanos as alleged co-conspirators are Mrs. Salome V. Llanos, Honorfre A. Andrada, Antonio L. Bacilio, Dionicio Flores, Aquilino S. Galiza, Rogilio Adycayen, Simplicio G. Rodriguez, and Anastacio L. Palafox.

After the interviews on Kauai Mr. Hoddick and Mr. Kennamer plan to conduct similar interviews on Hawaii and Maui. They will return to Honolulu the end of the next week.

OPS HEAD

Stanley Davis, territorial price executive for the Hawaii Office of Price Stabilization, leaves today for a three day series of conferences with Kauai businessmen.

While on the Garden Island, Mr. Davis will confer with both organizations and individual businessmen. Friday night, he will address the Retail Board of the Kauai Chamber of Commerce at Hanapepe on the general price stabilization program. Tentative plans also are being made for Mr. Davis to meet with Kauai Rotarians at noon Friday.

The OPS price executive will have with him the new regulation affecting soft drink bottlers and will discuss it with Garden Island bottlers. In addition, Mr. Davis hopes to call on individual businessmen to discuss their price control problems.

CONSOLIDATED MINES

Consoldated Mines made a production of 25,750 tons worth P. 618,000 during June, compared with 17,800 tons valued at P. 427,200 in the previous month.

MARSHALL SAYS ATLANTIC PACT ARMY GROWING

WASHINGTON — Defense Secretary George C. Marshal said today that Gen. Dwight D. Eisenhower's Atlantic pact army is gaining "real momentum" and will total 2,840,000 fighting men, including 340,000 Americans, by the end of next year.

Marshall said the ready force plus trained reserves would give Eisenhower a potential army of 5,000,000 men within 90 days after total mobilization is ordered.

But he warned the senate foreign relations committee that Eisenhower's timetable will be wrecked unless congress approves the full $8,500,000,00 which President Truman has asked for military and economic aid.

If congress tried to economize by spreading the program over two years as some lawmakers have proposed, it will cost Eisenhower 14 divisions of badly-needed troops, Marshall said.

Under questioning by the committee, Marshall said reluctantly that it would be better to cut defense spending for the armed forces than to reduce arms shipments to allies on the "front line" in Western Europe. But he said he was distressed to hear congress even thinking of cutting either form of defense spending.

The 71 year old soldier-statesman then lectured the lawmakers in cold, angry terms for considering a let-down in the defense effort just because there is a chance of a truce in Korea.

Asserting that Korea is only an "incident" in the life or death global struggle with communism, Marshall said "it is unthinkable . . . it is tragic and humiliating" that American determination to rearm could be shaken by a single Russian peace overture.

Marshall was optimistic about the outlook for erecting strong European defenses if the present arms aid program is continued full-blast.

MAN INJURED IN CAR CRASH DIES

Police yesterday questioned Walter Nihipali, 23-year-old city and county garbage collector, in connection with a traffic accident June 24 in which a passenger of the car he was driving suffered injuries from which he died Wednesday at Tripler hospital.

THE VICTIM, Charles Bridges Kaahu, 23-year-od World War II veteran living at Haault, reportedly suffered a fractured kkull at the time of the accident, which happened on Kamehameha highway in Laie-Maloo district at about 1:50 a.m. The driving following the accident.

YOUTH, SHOT BY POLICE, AMONG SEVEN INDICTED

Clifford S. Y. Kauwe, 19, of 1915-A Wahiawa Ave., who was shot in the leg by a policeman June 22 while allegedly attempting to escape from custody, was indicted yesterday on a charge of burglary in the first degree.

Kauwe was one of eight persons accused of crimes in seven indictments returned by the Territorial grand jury.

THE YOUTH was apprehended leaving a coffee shop on California Ave., morning of June 22, by Officers Michael Chun and Raymond Lee. Stopped for questioning, he broke and ran. They brought him down with a pistol slug in the left leg.

Kauwe, a former football player at Iolani school, is charged with stealing candy and cigars from the store.

TWO MEN WERE indicted on charges of first degeree larceny in connection with the theft of $145 from a delicatessen store at 305 N. Vineyard St., June 20. Accused are John S. K. Kang, 25, of 1380 Pahala lane, and Harold W. Kamekona, 21, of 1308 Lusitana St.

An indictment charging both burglary and larceny was returned against Emmery P. Atkins, 22 of 1727-A Kaumualii St.

The youth is accused of breaking into a hotel room at 12 N. King St., June 3, and stealing $30 from the wallet of the occupant, Robert J. Kennedy, 20, a seaman attached to the receiving station, Pearl Harbor.

OTHER INDICTMENTS follow:

Edward Kaupu, 19, of Nanakuli on charges of burglary in the second degree: Siriaco Flores, 39 of 1653-A Kam IV Rd., and Herbert H. Kaleileiki, 22 of 919 Factory St., on sex charges involving girls under 16, and Herman K. W. Law, 19, of 2818 Kanealii St., for alleged auto theft.

Sgt. William Huch said Nihipali was driving his vehicle in a Kahuku direction of Kam highway when the car failed to make a curve in the road, struck a pole there, and overturned. The victim was confined to Queen's hospital following the accident, and later transfered to Tripler.

SGT. HUCH yesterday would not commit himself on whether the rdiver faced criminal charges in connection with the vctim's death.

BIG BEN BOLT ☆ by John Cullen Muprhy

PROTECT YOUR TIRE INVESTMENT!

80% of your new tire cost is in the carcass!

PROTECT YOUR TIRES!

Make your TIRE DOLLAR travel further

RECAP YOUR TIRES NOW WITH

ROYAL "FULL-SHOULDERED" RECAPS

Looks as good as new!
Wears as good as new!
Just as good as new!
. . . that's a

ROYAL full-shouldered RECAP

BEFORE:

AFTER: a full-shoulder ROYAL RECAP JOB!

Standard Size 600-16 $12.51 tax incl.

US ROYAL TIRES

Don't delay—Recap the ROYAL Way. Call 66191. A free set of loaners while your tires are being recapped.

TERRITORIAL MOTORS, LTD.
802 Kapiolani Blvd.
Telephone 66191

CAMINOS APPEAL DENIED BY 9TH CIRCUIT COURT

The ninth circuit court of appeals in San Francisco has denied the appeal of former police captain Clarence C. Caminos, only officer convicted in Honolulu's 1947 poilce graft trials.

Mr. Caminos, under sentence of $5,000 fine and 10 years in jail said today he will have to tlk to his attorney, Oliver P. Soares, about the possibility of a furtther appeal to the U.S. supreme court.

Mr. Soares, who went to San Francisco for the appeal hearing, won't be back until tomorrow.

Its decision denying the appeal the U.S. court noted:

"We have examined the points raised by the appellant and find in none of them anything involving the constituton, laws or treaties of the United States.

"There is no showing whatever of the absence of due process."

The court noted that Hawaii attorneys had been advised in the past of the limited grounds on which criminal cases can be appealed from the territorial supreme court and dismissed one of the arguments raised as "patently frivolous."

Mr. Caminos, former captain of the police vice squad, was convicted May 26, 1947, on two charges of receiving bribes, the only person convicted out of 26 indicted in the police investigation.

Public Prosecutor Allen R. Hawkins was called to San Francisco to answer questions of the court in the appeal case.

PINE-O PUTS 'PAU' ON GERMS AND ODORS
AT YOUR NEIGHBORHOOD STORE
HAWAII'S FAVORITE PERFUMED DISINFECTANT-DEODORANT!
IN PINTS QUARTS GALLONS
KILLSEX CHEMICAL CO., LTD.
SHERIDAN & MAKALOA HONOLULU
TEL. 9-0961